

GENERAL NOTES: FOR REFERENCE ONLY, ALL ARCHITECTURAL WORKS ARE EXCLUDED IN PHASE 1

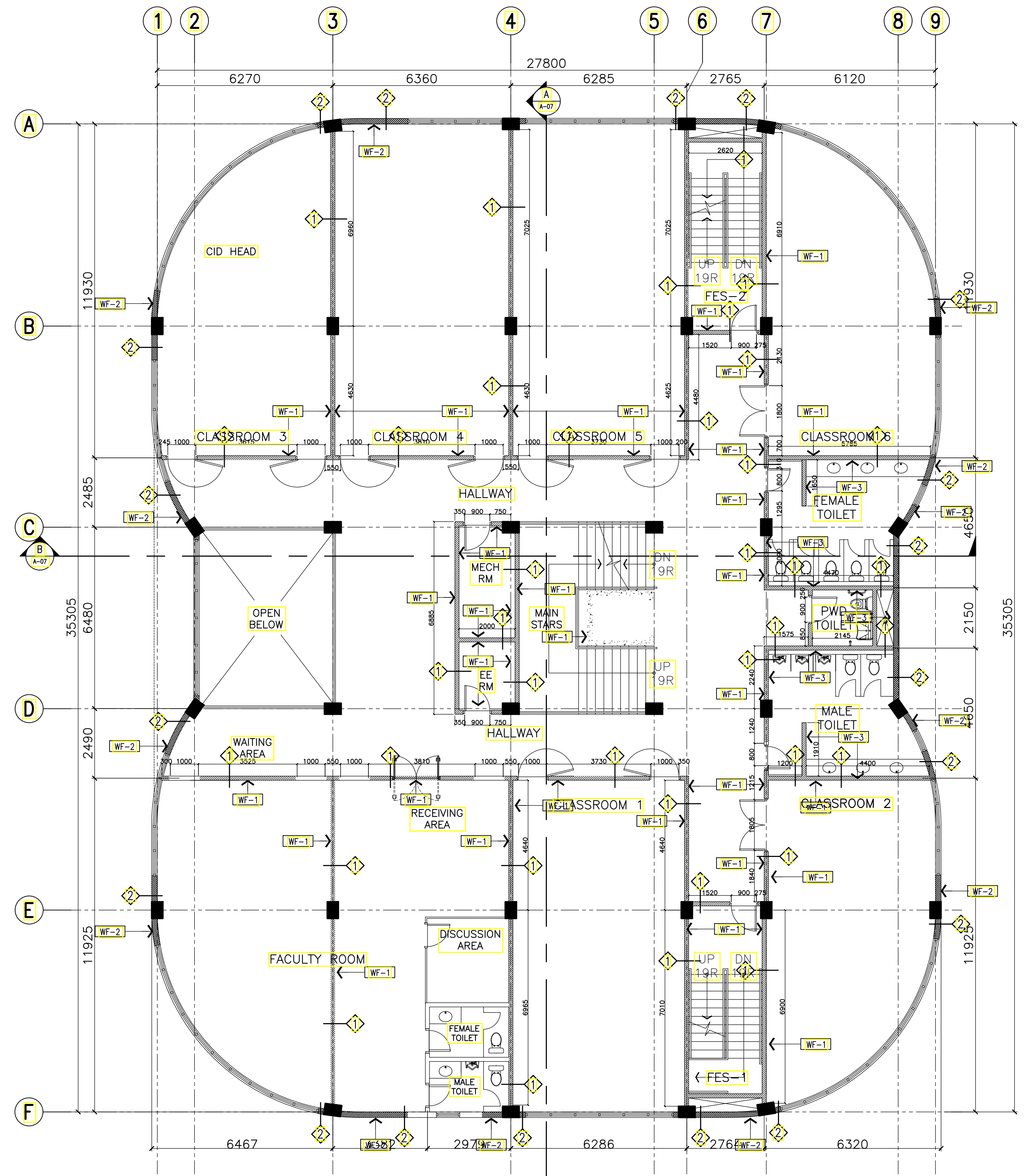
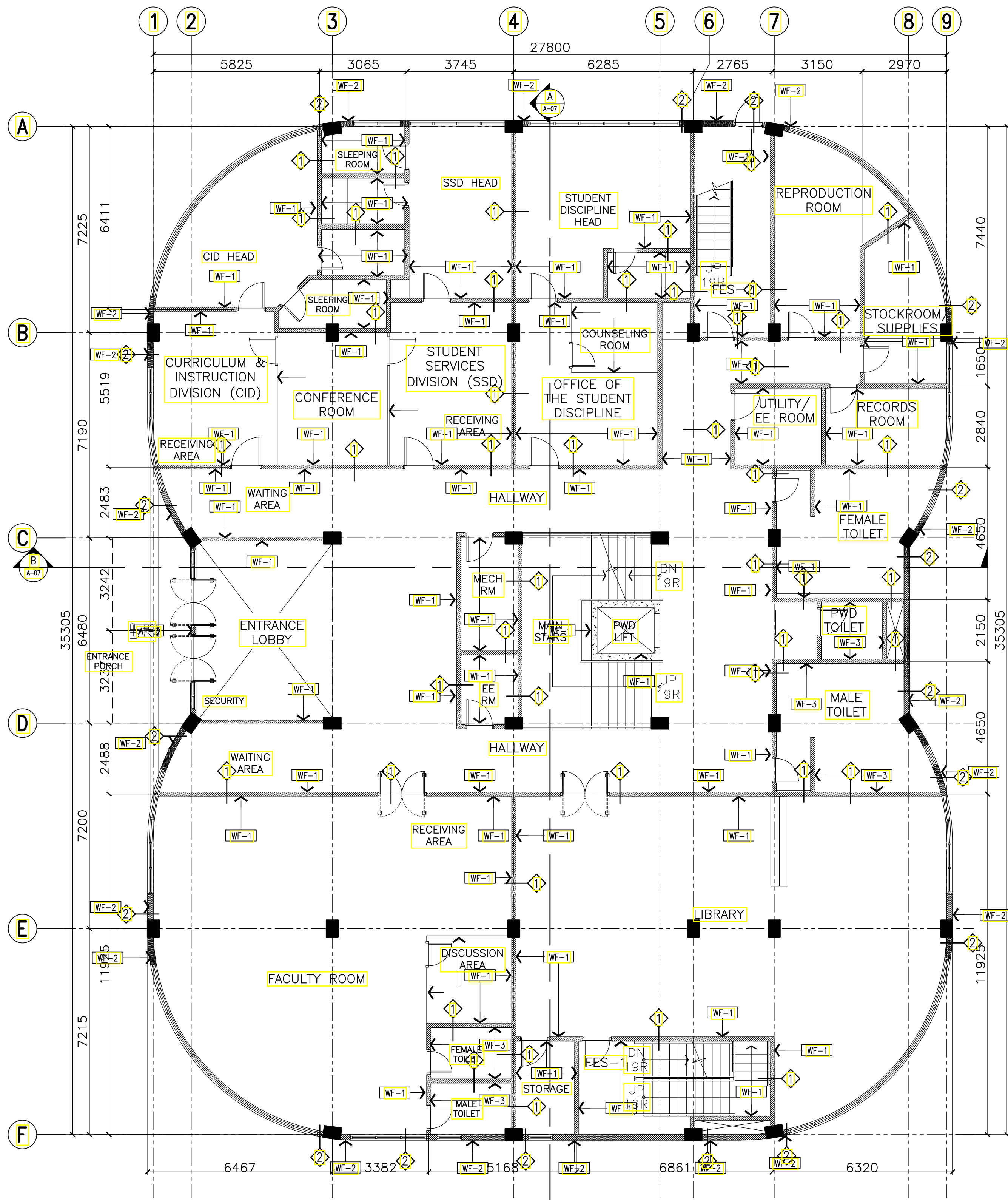

SCHEDULE OF WALL FINISHES (COLOR TO BE DETERMINED BY ARCHITECT)		SCHEDULE OF PARTITION TYPES	
WF-1	PLAIN CEMENT RENDER WALL IN SEMI-GLOSS LATEX PAINT	1	100mm THK. CHB WALL
WF-2	PLAIN CEMENT PLASTER IN ELASTOMERIC PAINT EXTERIOR FINISH	2	150mm THK. CHB WALL
WF-3	300mmx300mm HOMOGENEOUS TILES (NON-SKID)	3	RETAINING WALL OR PWD LIFT SHAFT (VERIFY STRUCTURAL)
	SEM-GLOSS LATEX PAINT FINISH ON GYPSUM BOARD DRYWALLS	4	100mm GYPSUM DRYWALL ON LOS FRAMES

A ACADEMIC BUILDING II - GROUND FLOOR
WALL SETTING AND FINISHES PLAN
 A-19 SCALE: 1:100m

B ACADEMIC BUILDING II - SECOND FLOOR
WALL SETTING AND FINISHES PLAN
 A-19 SCALE: 1:100m

ENRIQUE O. OLONAN & ASSOCIATES
 ARCHITECTS ENGINEERS CONSULTANTS
 IN JOINT VENTURE WITH
ENRIQUE O. OLONAN & ASSOCIATES, CO.
 ARCHITECTS ENGINEERS CONSULTANTS

SUITE 305
 XAVIERVILLE SQUARE
 CONDOMINIUM
 NO. 38 XAVIERVILLE
 AVENUE, LORON HIGHLANDS,
 QUEZON CITY, 1108
 TEL. NOS.: 426 7009;
 426 3000-04
 FAX NOS.: 927 0608;
 426 7214

ARCHITECT:
HENRY STEVE R. OLONAN
 ARCHITECT

PRC No. 17726 Validity: 04/27/2024
 PTR No. 0732073 Date: 01/11/2021
 Place: QUEZON CITY TIN: 106186110

REPUBLIC ACT 9266
 DRAWINGS AND SPECIFICATIONS AND OTHER CONTRACT DOCUMENTS DULY SIGNED, STAMPED OR SEALED, AS INSTRUMENTS OF SERVICE, ARE THE INTELLECTUAL PROPERTY AND DOCUMENT OF THE ARCHITECT. WHETHER THE OBJECT FOR WHICH THEY ARE MADE IS EXECUTED OR NOT, IT SHALL BE UNLAWFUL FOR ANY PERSON TO DUPLICATE OR TO MAKE COPIES OF SAID DOCUMENTS FOR USE IN THE REPRODUCTION OF AND FOR OTHER PROJECTS OR BUILDINGS, WHETHER EXECUTED PARTY OR IN WHOLE, WITHOUT THE WRITTEN CONSENT OF ARCHITECT OR AUTHOR OF SAID DOCUMENT.

PROJECT:
PROPOSED ACADEMIC BUILDING II

DESIGNED FOR:

 REPUBLIC OF THE PHILIPPINES
 PHILIPPINE SCIENCE HIGH SCHOOL -
 MIMAROPA REGIONAL CAMPUS

RECOMMENDING APPROVAL:
MERIAM F. FALLAR
 FAD CHIEF

APPROVED BY:
EDWARD C. ALBARACIN
 CAMPUS DIRECTOR

LOCATION: Brgy. Rizal, Odiangan, Romblon

SHEET CONTENTS:
 GROUND AND SECOND FLOOR
 WALL SETTING AND FINISHES PLAN

SHEET NO:
A
 19 37

GENERAL NOTES: FOR REFERENCE ONLY, ALL ARCHITECTURAL WORKS ARE EXCLUDED IN PHASE 1

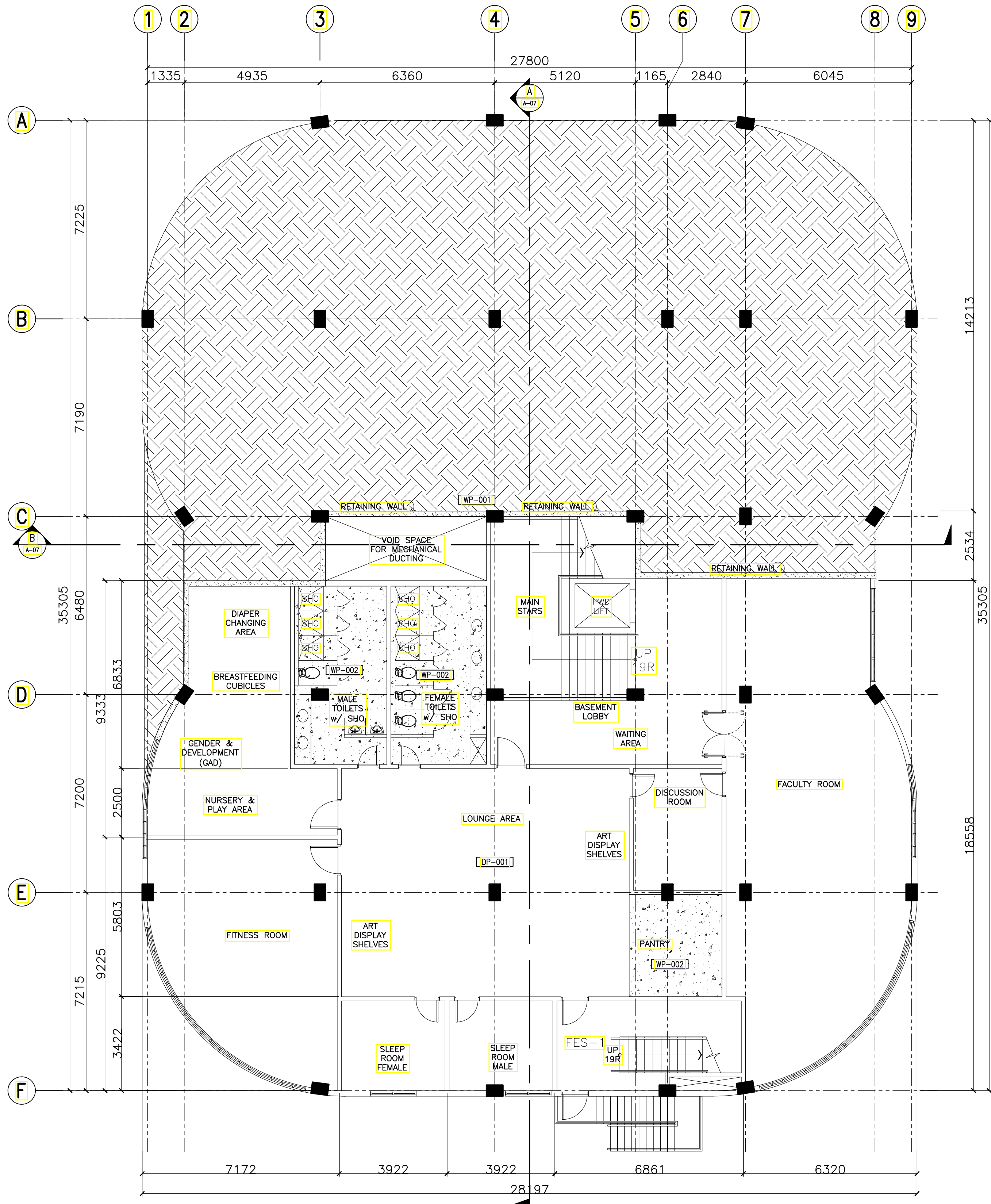

ACADEMIC BUILDING II - BASEMENT
A WATERPROOFING PLAN
 A-21 SCALE: 1:100m

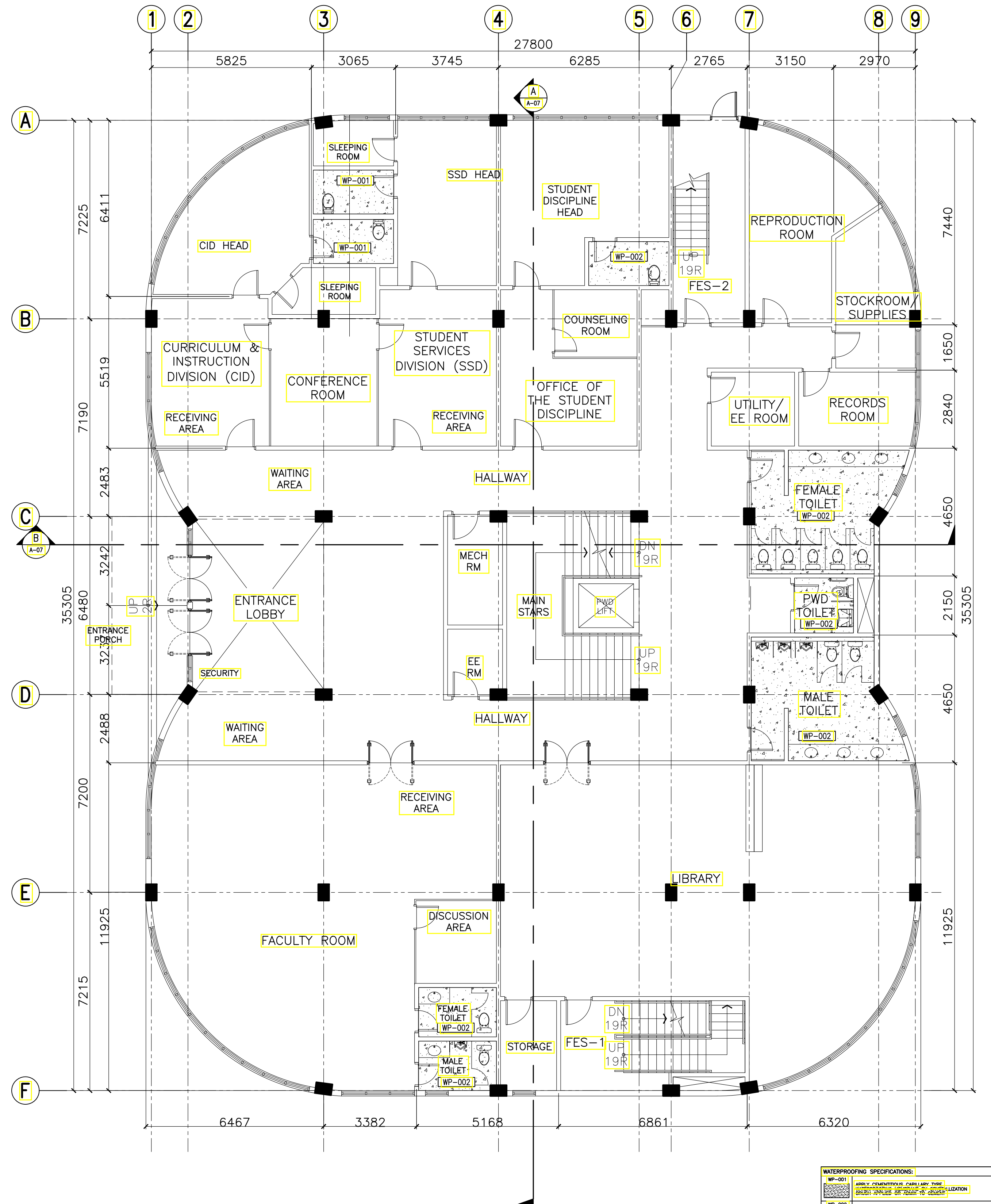

ACADEMIC BUILDING II - GROUND FLOOR
A WATERPROOFING PLAN
 A-21 SCALE: 1:100m

WATERPROOFING SPECIFICATIONS:

WP-001	APPLY 25MM THICK POLYURETHANE-BASED LIQUID APPLIED WATERPROOF MEMBRANE (BEFORE POURING CONCRETE SLAB)
WP-002	POLYURETHANE-BASED LIQUID APPLIED WATERPROOF MEMBRANE
DP-001	2-MILS POLYETHYLENE PLASTIC VAPOR BARRIER (BEFORE POURING CONCRETE SLAB)

N.B. 1: SERVICE CONTRACTOR TO BE RESPONSIBLE FOR THE PROTECTION OF EXISTING WATERPROOFING SYSTEMS IN AREAS TO BE RECONSTRUCTED. ALL WORK SHALL BE IN ACCORDANCE WITH THE NATIONAL STANDARDS FOR CONSTRUCTION.

REVISIONS:

NO.	DESCRIPTION
1	REVISED TO SHOW STANDARD FINISHING
2	REVISED TO SHOW STANDARD FINISHING

ENRIQUE O. OLONAN & ASSOCIATES
 ARCHITECTS ENGINEERS CONSULTANTS

IN JOINT VENTURE WITH

ENRIQUE O. OLONAN & ASSOCIATES, CO.
 ARCHITECTS ENGINEERS CONSULTANTS

SUITE 305
 XAVIERVILLE SQUARE
 CONDOMINIUM
 NO. 38 XAVIERVILLE
 AVENUE, LORRAINE HEIGHTS,
 QUEZON CITY, 1108
 TEL. NOS.: 426 7009;
 426 3000-04
 FAX NOS.: 927 0608;
 426 7214

ARCHITECT:

HENRY STEVE R. OLONAN
 ARCHITECT

PRC No. 17726	Validity: 04/27/2024
PTR No. 0732073	Date: 01/11/2021
Place: QUEZON CITY	TIN: 106186110

REPUBLIC ACT 9266

DRAWINGS AND SPECIFICATIONS AND OTHER CONTRACT DOCUMENTS DULY SIGNED, STAMPED OR SEALED, AS INSTRUMENTS OF SERVICE, ARE THE INTELLECTUAL PROPERTY AND DOCUMENT OF THE ARCHITECT. WHETHER THE OBJECT FOR WHICH THEY ARE MADE IS EXECUTED OR NOT, IT SHALL BE UNLAWFUL FOR ANY PERSON TO DUPLICATE OR TO MAKE COPIES OF SAID DOCUMENTS FOR USE IN THE REPRODUCTION OF AND FOR OTHER PROJECTS OR BUILDINGS, WHETHER EXECUTED PARTY OR IN WHOLE, WITHOUT THE WRITTEN CONSENT OF ARCHITECT OR AUTHOR OF SAID DOCUMENT.

PROJECT:

**PROPOSED
 ACADEMIC BUILDING II**

LOCATION: Brgy. Rizal, Odiongan, Romblon

DESIGNED FOR:

REPUBLIC OF THE PHILIPPINES
 PHILIPPINE SCIENCE HIGH SCHOOL -
 MIMAROPA REGIONAL CAMPUS

RECOMMENDING APPROVAL:

MERIAM F. FALLAR
 FAD CHIEF

APPROVED BY:

EDWARD C. ALBARACIN
 CAMPUS DIRECTOR

SHEET CONTENTS:

BASEMENT AND GROUND FLOOR
 WATERPROOFING PLAN

SHEET NO:

A
 21 37

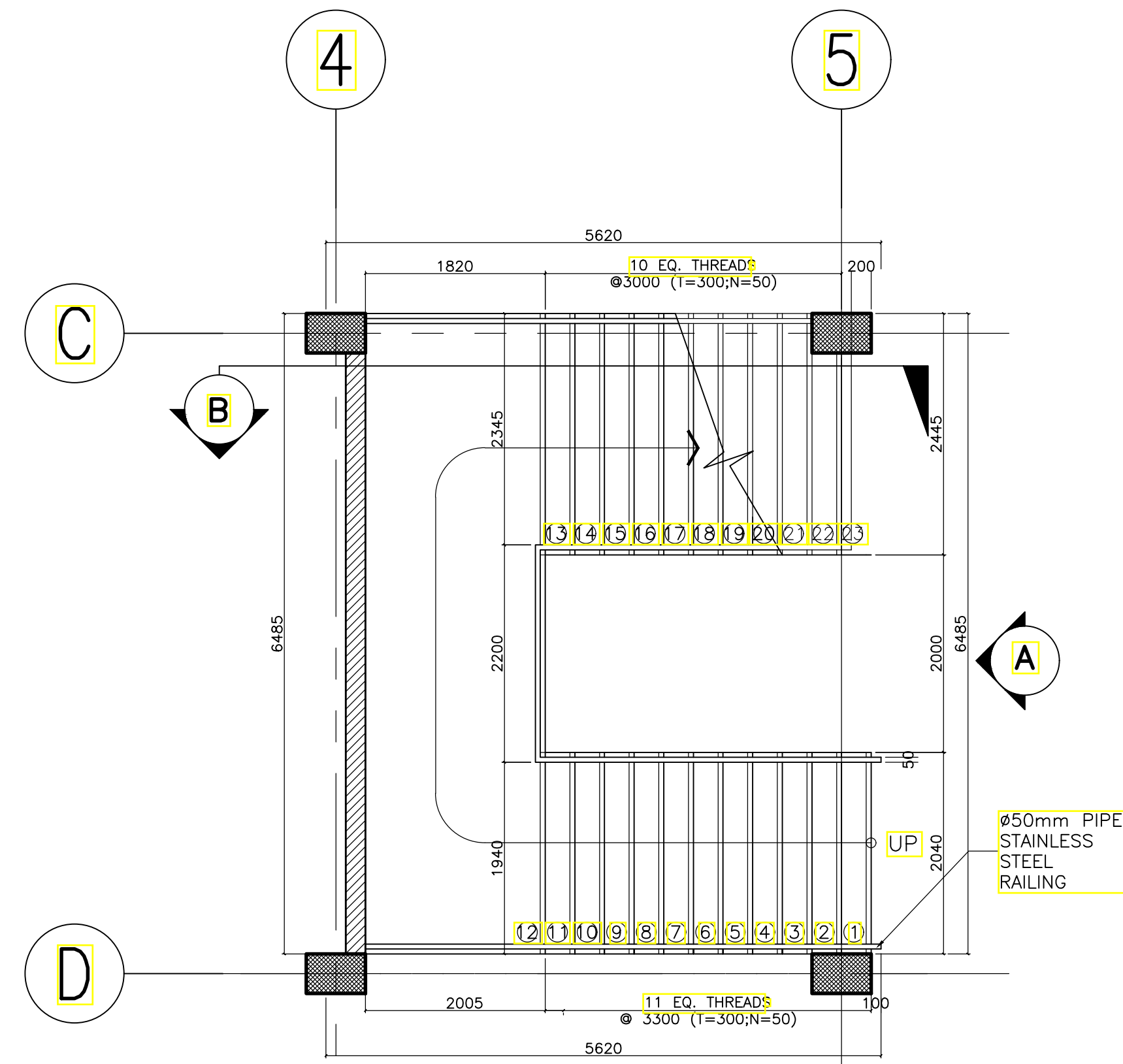

A BASEMENT TO THIRD FLOOR
MAIN STAIR PLAN
A-24 SCALE: 1:50

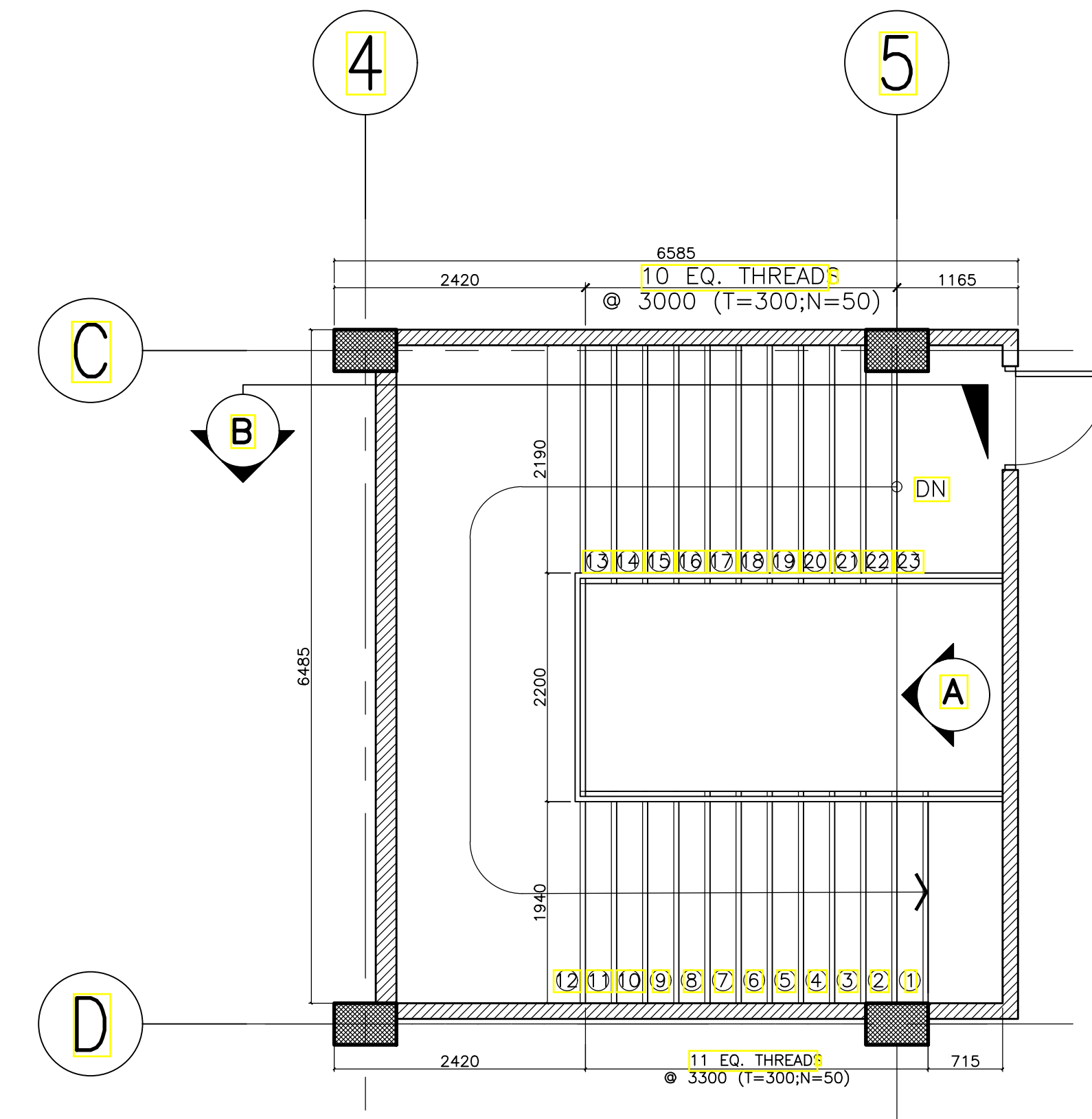

B THIRD FLOOR TO ROOF DECK
MAIN STAIR PLAN
A-24 SCALE: 1:50

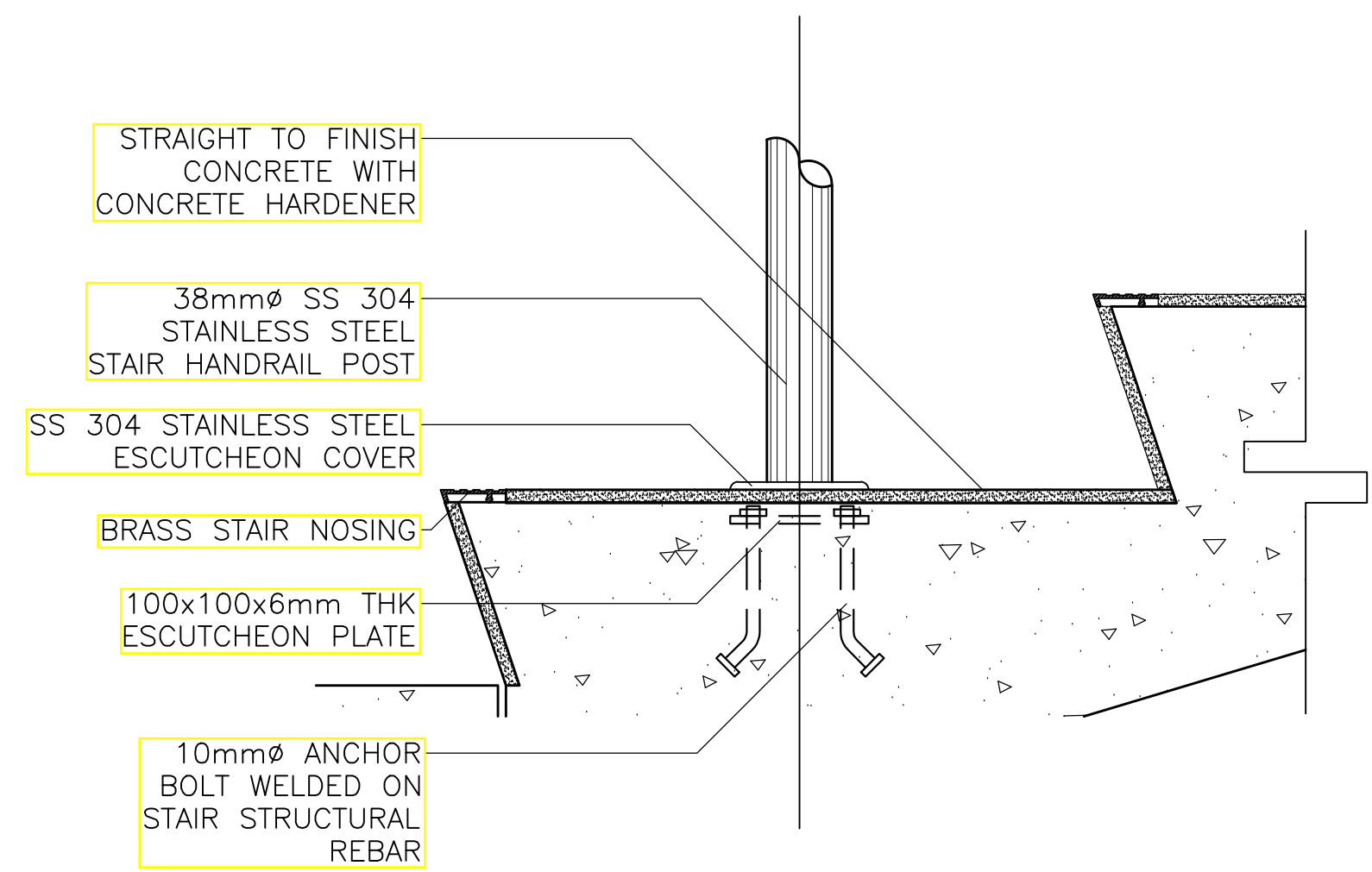

C BLOW-UP DETAILS
A-24 SCALE: 1:5

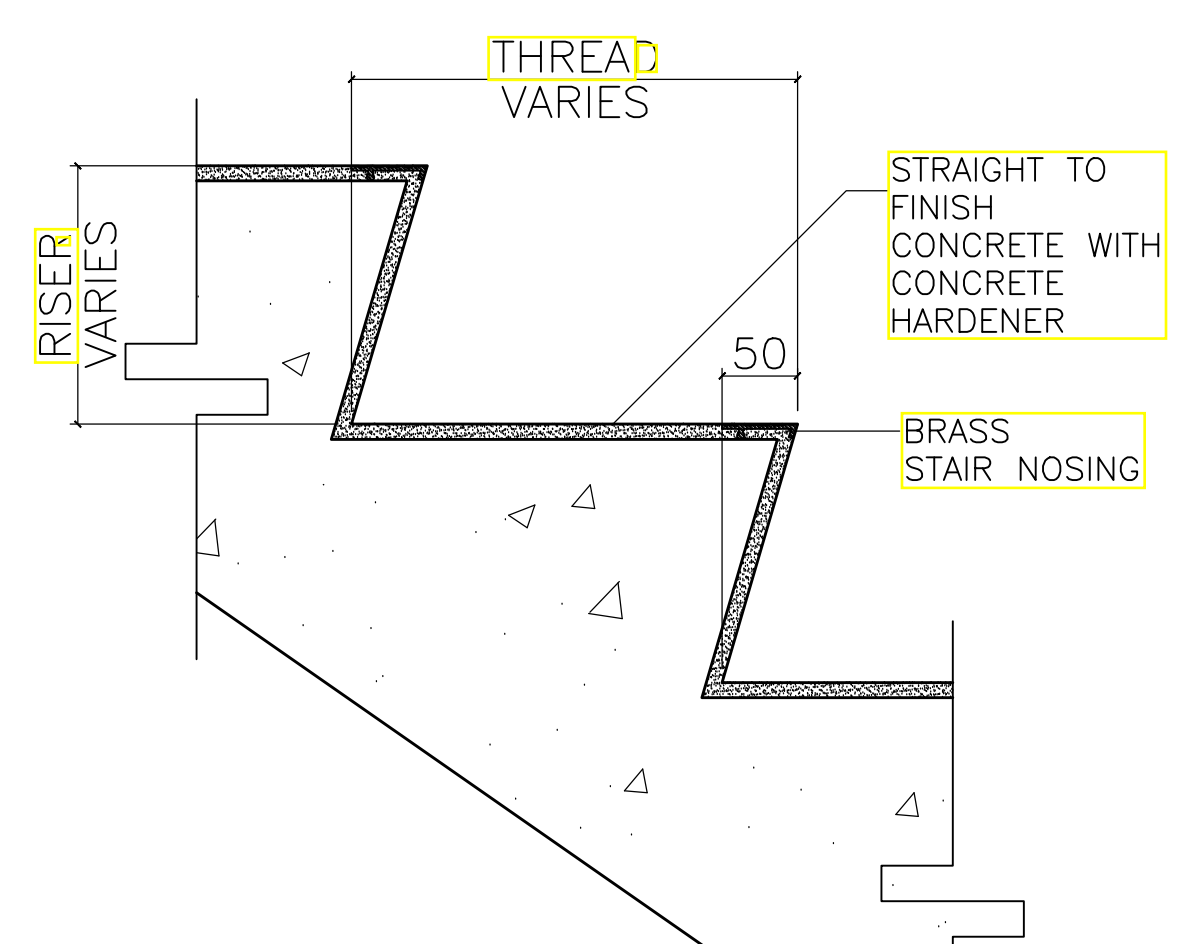

D BLOW-UP DETAILS
A-24 SCALE: 1:5

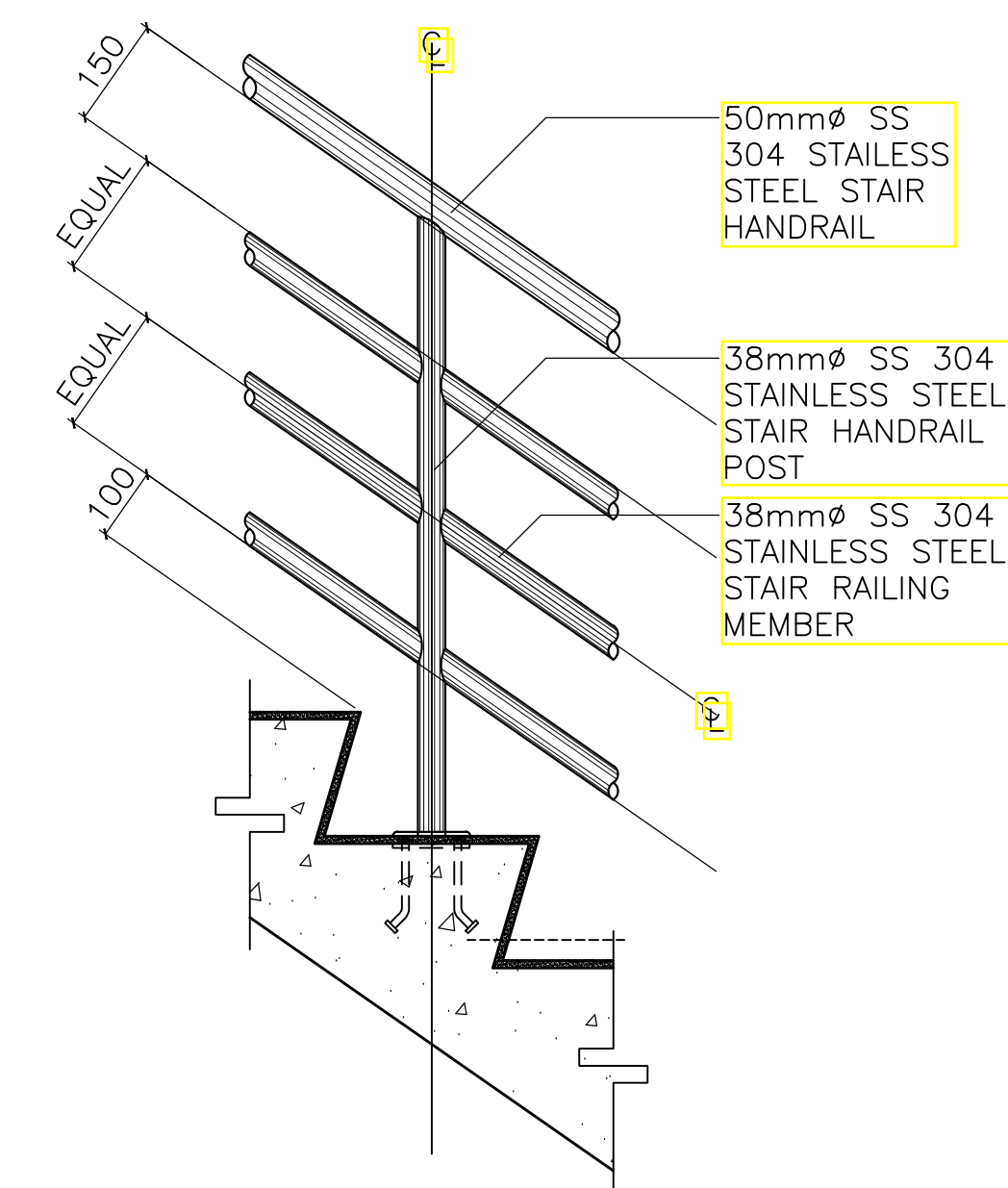

F BLOW-UP DETAILS
A-24 SCALE: 1:10

ENRIQUE O. OLONAN & ASSOCIATES
ARCHITECTS ENGINEERS CONSULTANTS
IN JOINT VENTURE WITH
ENRIQUE O. OLONAN & ASSOCIATES, CO.
ARCHITECTS ENGINEERS CONSULTANTS

ARCHITECT:
HENRY STEVE R. OLONAN
ARCHITECT
PRC No. 17726 Validity: 04/27/2024
PTR No. 0732073 Date: 01/11/2021
Place: QUEZON CITY TIN: 106186110

REPUBLIC ACT 9266
DRAWINGS AND SPECIFICATIONS AND OTHER CONTRACT DOCUMENTS DULY SIGNED, STAMPED OR SEALED, AS INSTRUMENTS OF SERVICE, ARE THE INTELLECTUAL PROPERTY AND DOCUMENT OF THE ARCHITECT. WHETHER THE OBJECT FOR WHICH THEY ARE MADE IS EXECUTED OR NOT, IT SHALL BE UNLAWFUL FOR ANY PERSON TO DUPLICATE OR TO MAKE COPIES OF SAID DOCUMENTS FOR USE IN THE REPLICATION OF AND FOR OTHER PROJECTS OR BUILDINGS, WHETHER EXECUTED PARTLY OR IN WHOLE, WITHOUT THE WRITTEN CONSENT OF ARCHITECT OR AUTHOR OF SAID DOCUMENT.

PROJECT:
PROPOSED ACADEMIC BUILDING II
LOCATION: Brgy. Rizal, Odiangan, Romblon

DESIGNED FOR:

REPUBLIC OF THE PHILIPPINES
PHILIPPINE SCIENCE HIGH SCHOOL -
MIMAROPA REGIONAL CAMPUS

RECOMMENDING APPROVAL:
MERIAM F. FALLAR
FAD CHIEF

APPROVED BY:
EDWARD C. ALBARACIN
CAMPUS DIRECTOR

SHEET CONTENTS:
MAIN STAIR PLAN
BLOW-UP DETAILS

SHEET NO:
A
24 37

GENERAL NOTES: FOR REFERENCE ONLY, ALL ARCHITECTURAL WORKS ARE EXCLUDED IN PHASE 1

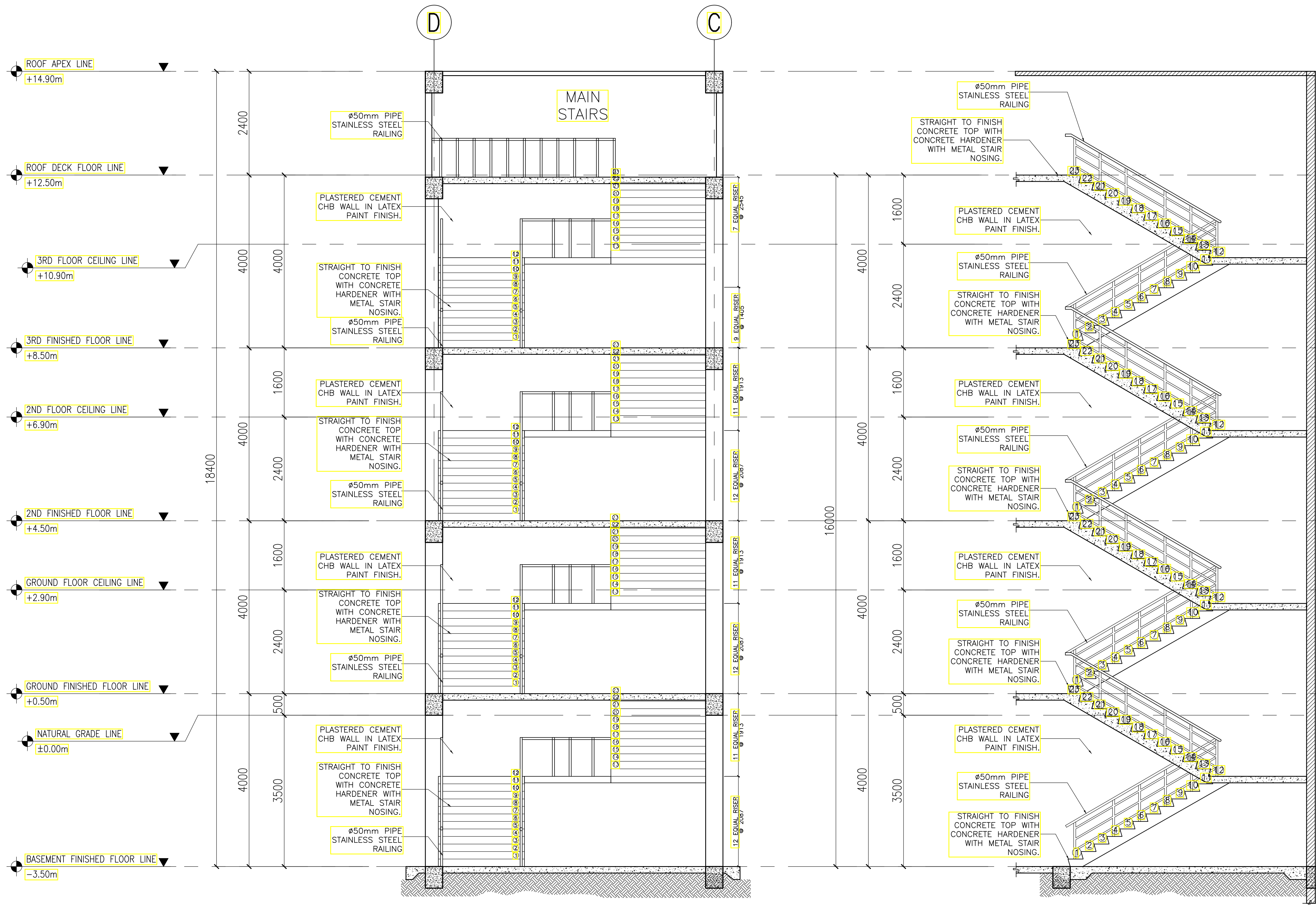

A MAIN STAIR SECTION A
A-25 SCALE: 1:50

B MAIN STAIR SECTION B
A-25 SCALE: 1:50

ENRIQUE O. OLONAN & ASSOCIATES
ARCHITECTS ENGINEERS CONSULTANTS
IN JOINT VENTURE WITH
ENRIQUE O. OLONAN & ASSOCIATES, CO.
ARCHITECTS ENGINEERS CONSULTANTS

ARCHITECT:
HENRY STEVE R. OLONAN
ARCHITECT
PRC No. 17726 Validity: 04/27/2024
PTR No. 0732073 Date: 01/11/2021
Place: QUEZON CITY TIN: 106186110

REPUBLIC ACT 9266
DRAWINGS AND SPECIFICATIONS AND OTHER CONTRACT DOCUMENTS DULY SIGNED, STAMPED OR SEALED, AS INSTRUMENTS OF SERVICE, ARE THE INTELLECTUAL PROPERTY AND DOCUMENT OF THE ARCHITECT. WHETHER THE OBJECT FOR WHICH THEY ARE MADE IS EXECUTED OR NOT, IT SHALL BE UNLAWFUL FOR ANY PERSON TO DUPLICATE OR TO MAKE COPIES OF SAID DOCUMENTS FOR USE IN THE REPRODUCTION OF AND FOR OTHER PROJECTS OR BUILDINGS, WHETHER EXECUTED PARTLY OR IN WHOLE, WITHOUT THE WRITTEN CONSENT OF ARCHITECT OR AUTHOR OF SAID DOCUMENT.

PROJECT:
PROPOSED ACADEMIC BUILDING II
LOCATION: Brgy. Rizal, Odiangan, Romblon

DESIGNED FOR:

REPUBLIC OF THE PHILIPPINES
PHILIPPINE SCIENCE HIGH SCHOOL -
MIMAROPA REGIONAL CAMPUS

RECOMMENDING APPROVAL:
MERIAM F. FALLAR
FAD CHIEF

APPROVED BY:
EDWARD C. ALBARACIN
CAMPUS DIRECTOR

SHEET CONTENTS:
MAIN STAIR SECTION

SHEET NO:
A
25 37

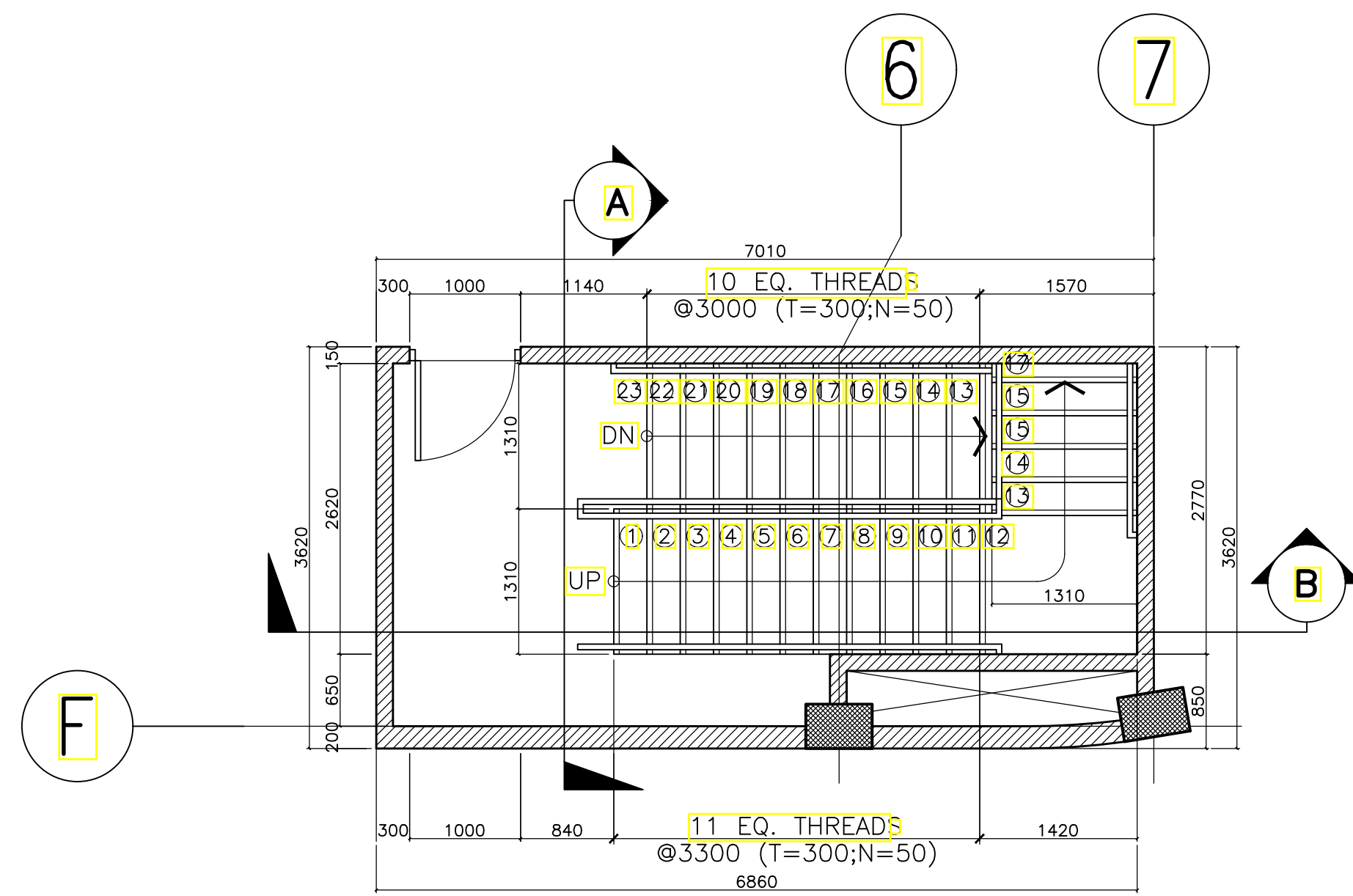

A BASEMENT TO GROUND FLOOR
FIRE EXIT 1
A-26 SCALE: 1:50

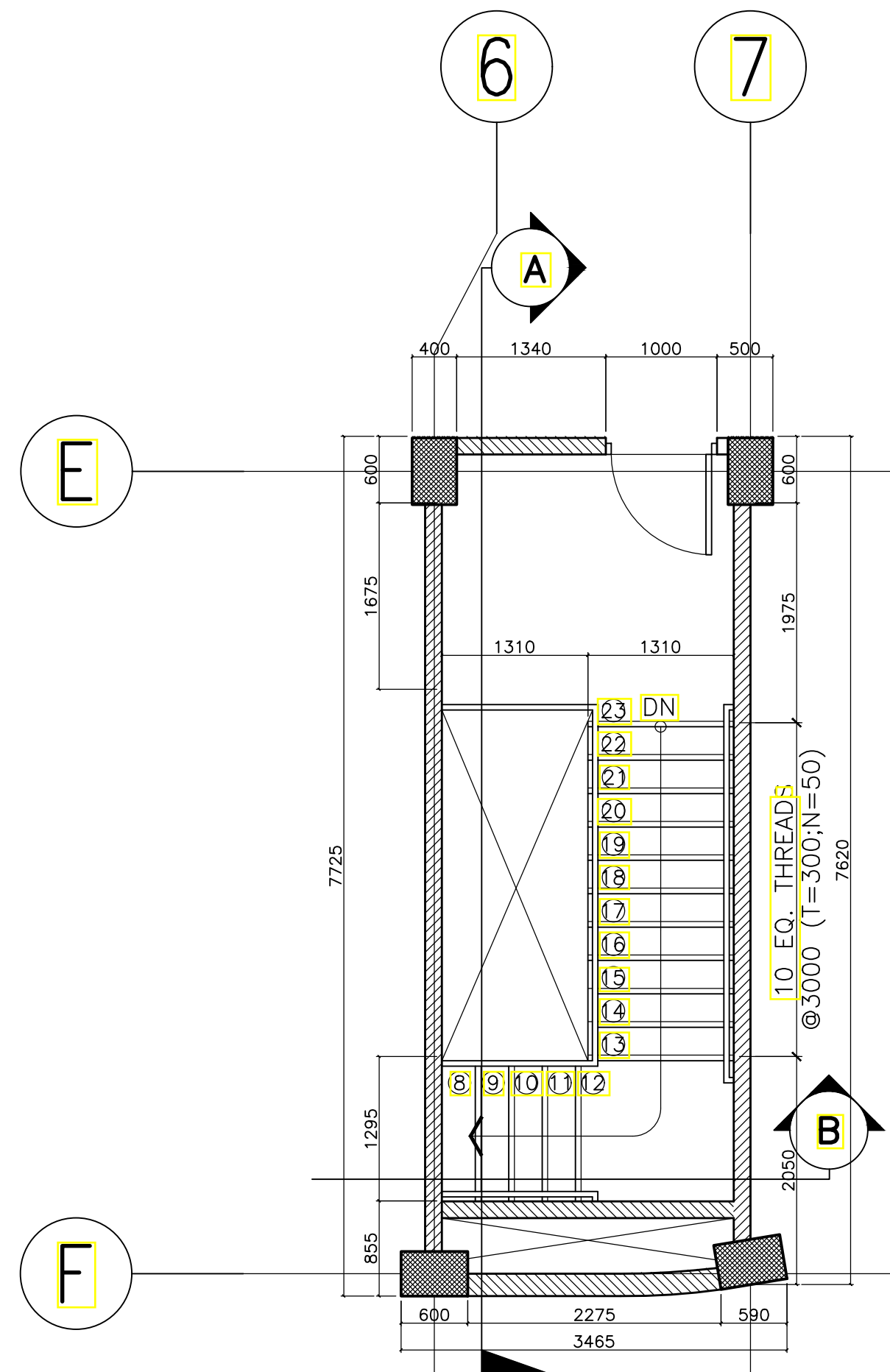

C SECOND FLOOR TO THIRD FLOOR
FIRE EXIT 1
A-26 SCALE: 1:50

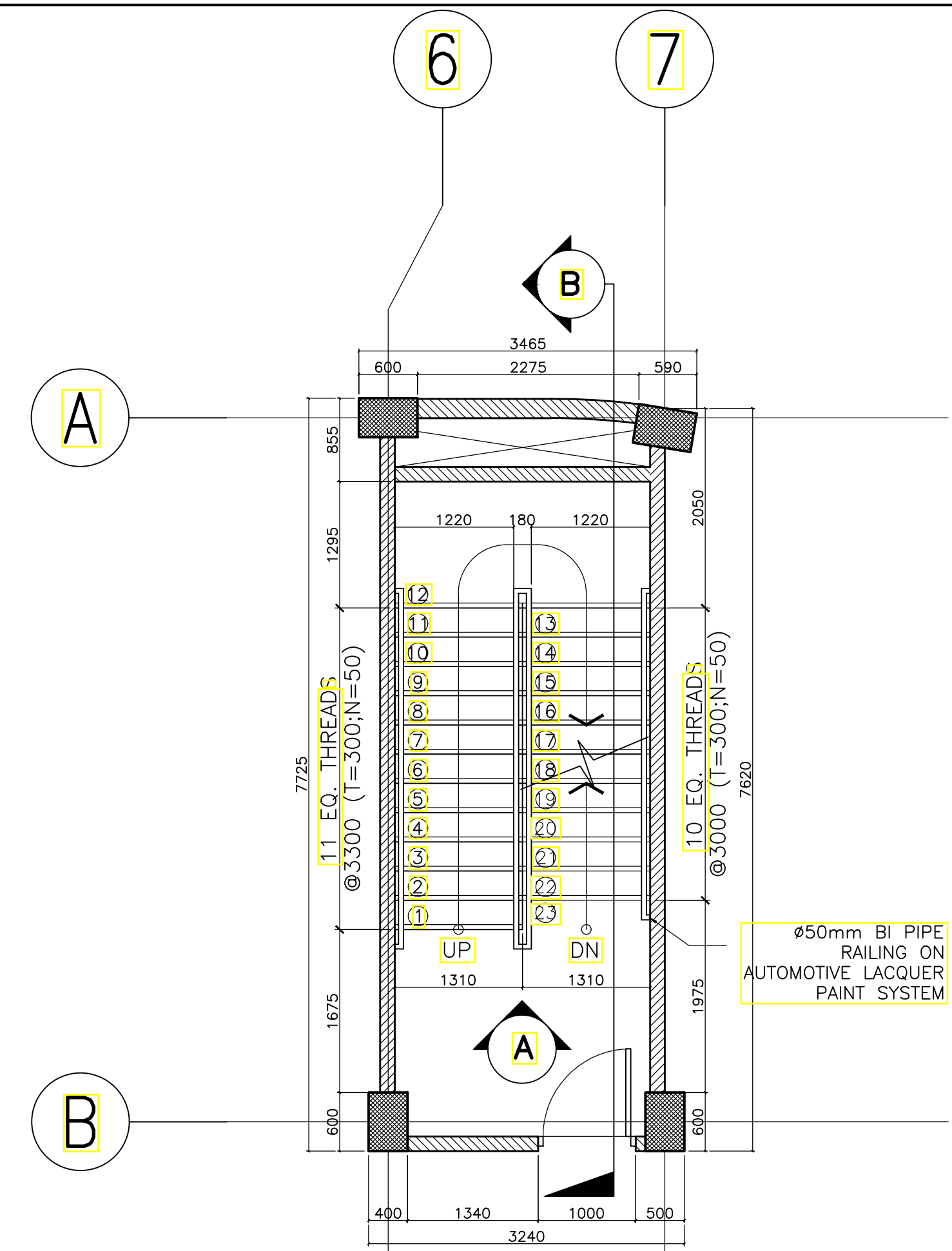

D BASEMENT TO THIRD FLOOR
FIRE EXIT 2
A-26 SCALE: 1:50

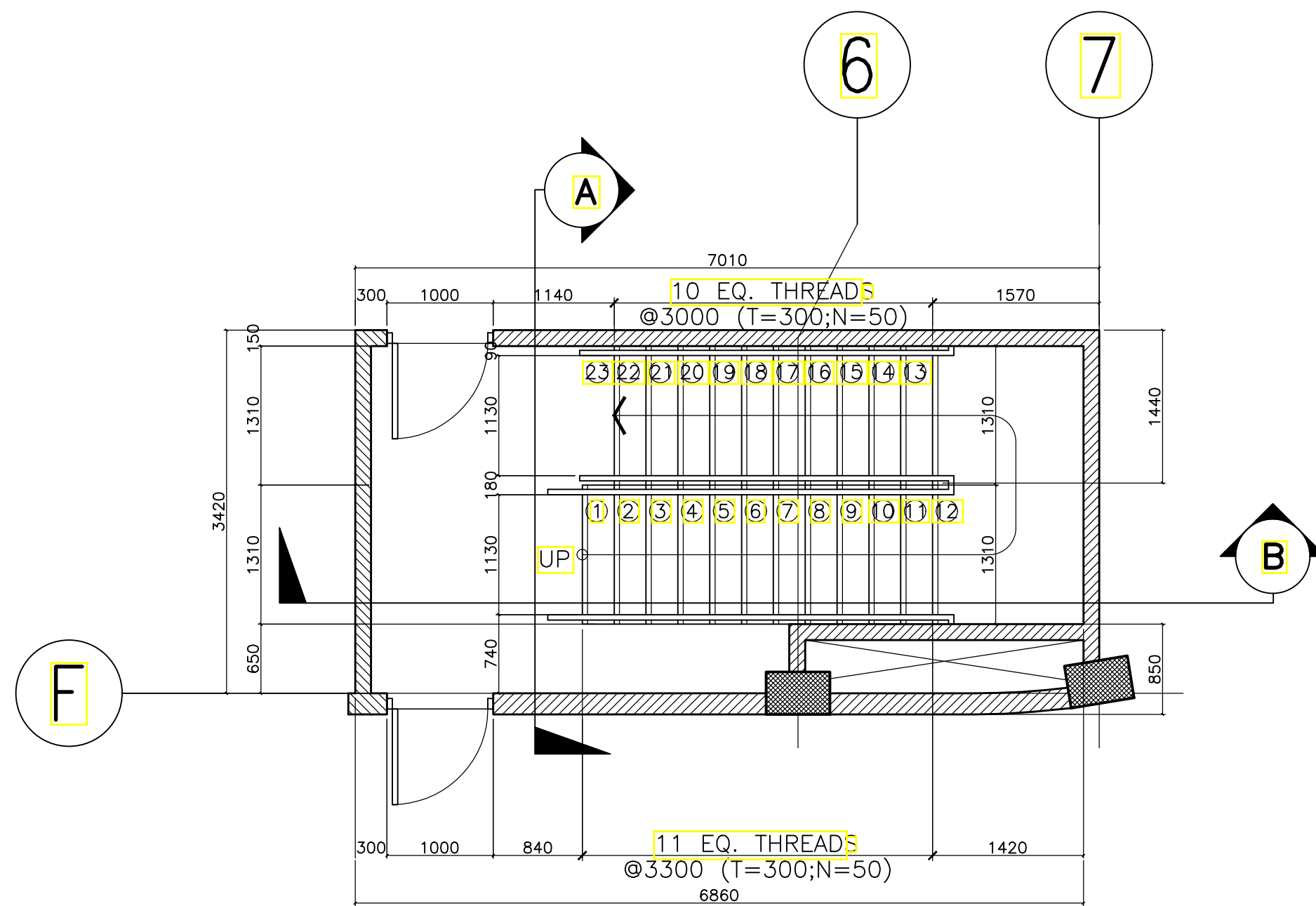

B GROUND FLOOR TO SECOND FLOOR
FIRE EXIT 1
A-26 SCALE: 1:50

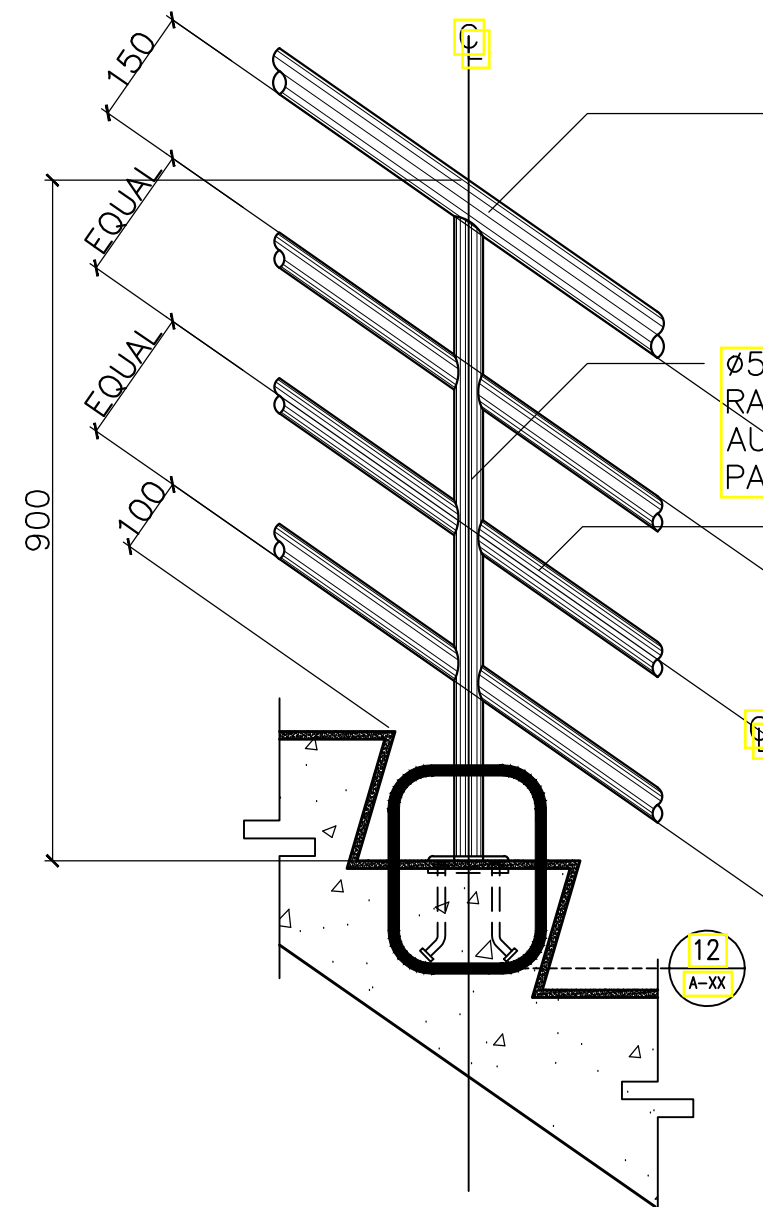

1 FIRE EXIT STAIRS
SPOT DETAIL "D"
A-26 SCALE: 1:10 MTS

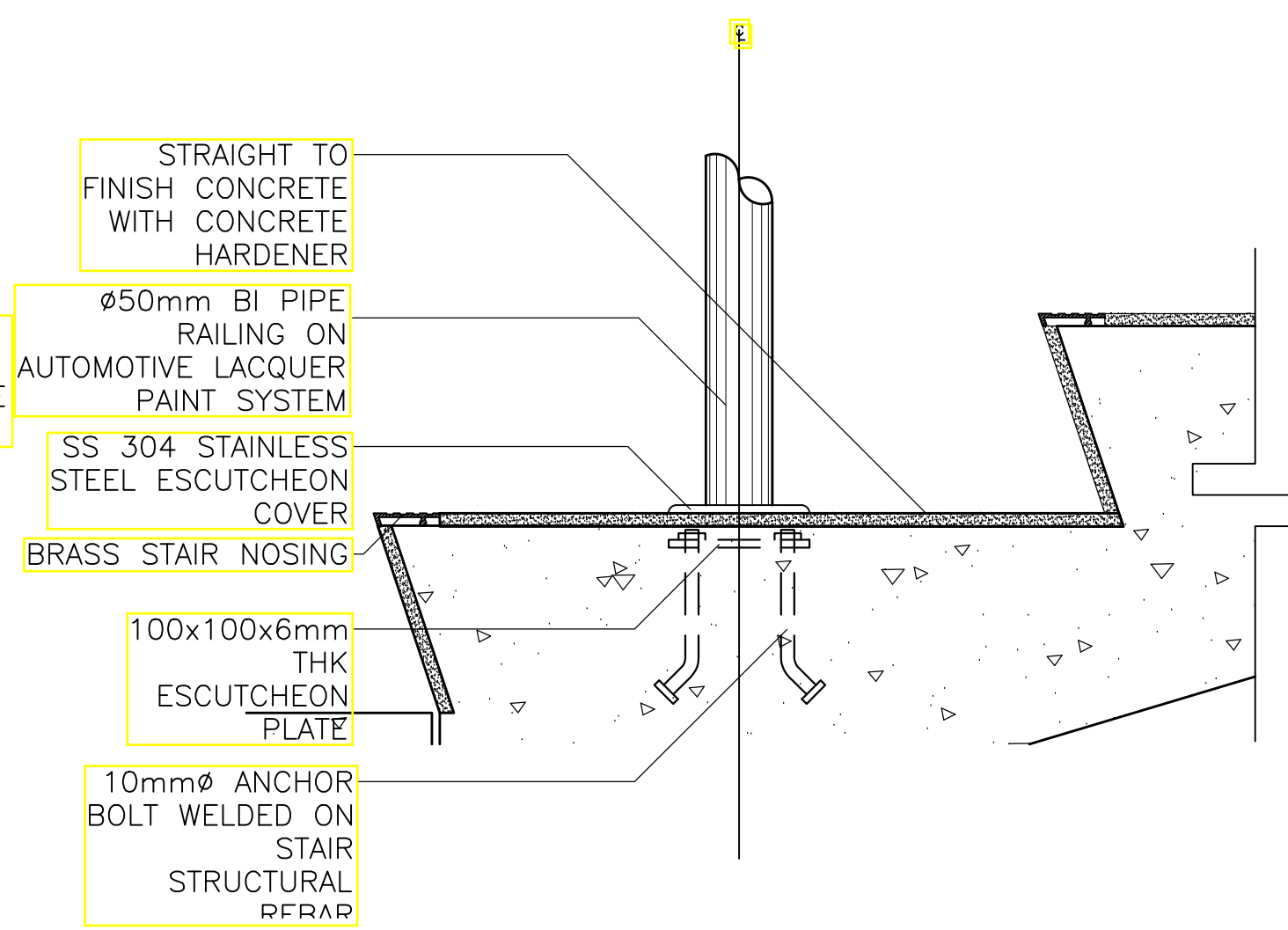

2 FIRE EXIT STAIRS
SPOT DETAIL "E"
A-26 SCALE: 1:5 MTS

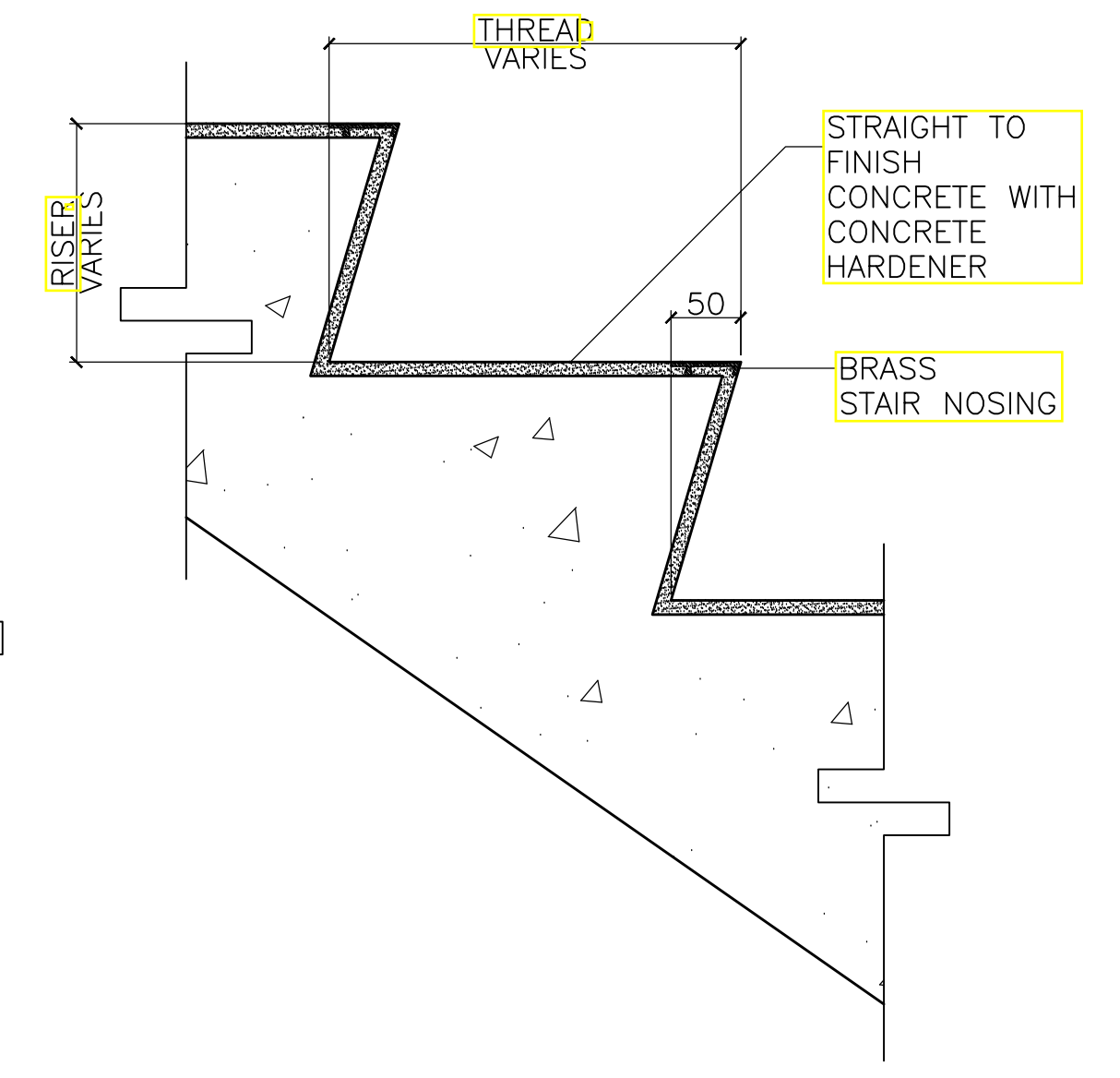

3 FIRE EXIT STAIRS
SPOT DETAIL "F"
A-26 SCALE: 3

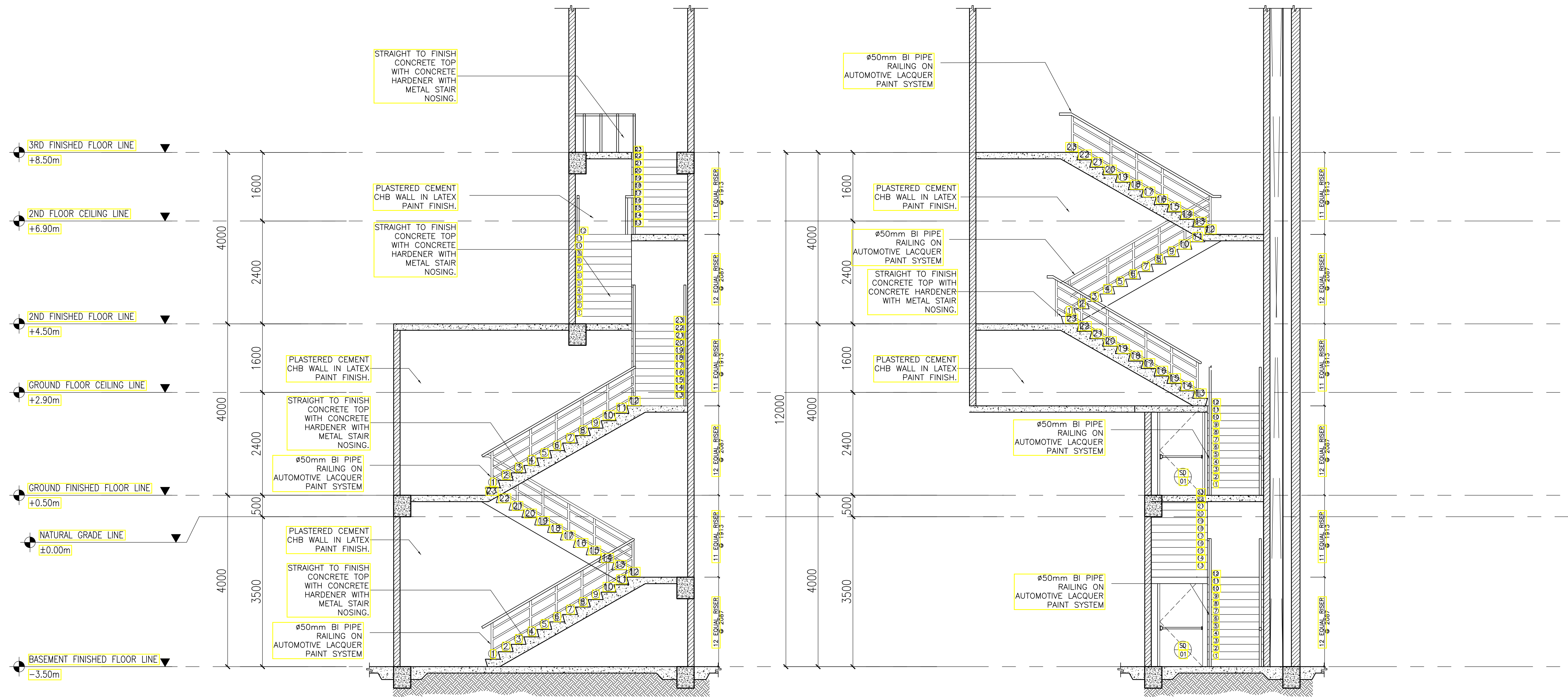

A FIRE EXIT 1 SECTION B
A-27 SCALE: 1:50

B FIRE EXIT 1 SECTION A
A-27 SCALE: 1:50

<p>ENRIQUE O. OLONAN & ASSOCIATES ARCHITECTS ENGINEERS CONSULTANTS</p> <p><small>SUITE 305 XAVIERVILLE SQUARE CONDOMINIUM NO. 38 XAVIERVILLE AVEL. LONOLA HEIGHTS, QUEZON CITY, 1108 TEL. NOS.: 426 7009; 426 3000-04 FAX NOS.: 927 0608; 426 7214</small></p> <p><small>IN JOINT VENTURE WITH</small></p> <p>ENRIQUE O. OLONAN & ASSOCIATES, CO. ARCHITECTS ENGINEERS CONSULTANTS</p>	<p>ARCHITECT:</p> <p>HENRY STEVE R. OLONAN ARCHITECT</p> <p>PRC No. 17726 Validity: 04/27/2024 PTR No. 0732073 Date: 01/11/2021 Place: QUEZON CITY TIN: 106186110</p>	<p>REPUBLIC ACT 9266</p> <p><small>DRAWINGS AND SPECIFICATIONS AND OTHER CONTRACT DOCUMENTS DULY SIGNED, STAMPED OR SEALED, AS INSTRUMENTS OF SERVICE, ARE THE INTELLECTUAL PROPERTY AND DOCUMENT OF THE ARCHITECT. WHETHER THE OBJECT FOR WHICH THEY ARE MADE IS EXECUTED OR NOT, IT SHALL BE UNLAWFUL FOR ANY PERSON TO DUPLICATE OR TO MAKE COPIES OF SAID DOCUMENTS FOR USE IN THE REPRODUCTION OF AND FOR OTHER PROJECTS OR BUILDINGS, WHETHER EXECUTED PARTY OR IN WHOLE, WITHOUT THE WRITTEN CONSENT OF ARCHITECT OR AUTHOR OF SAID DOCUMENT.</small></p>	<p>PROJECT:</p> <p>PROPOSED ACADEMIC BUILDING II</p> <p>LOCATION: Brgy. Rizal, Odiangan, Romblon</p>	<p>DESIGNED FOR:</p> <p>REPUBLIC OF THE PHILIPPINES PHILIPPINE SCIENCE HIGH SCHOOL - MIMAROPA REGIONAL CAMPUS</p>	<p>RECOMMENDING APPROVAL:</p> <p>MERIAM F. FALLAR FAD CHIEF</p>	<p>APPROVED BY:</p> <p>EDWARD C. ALBARACIN CAMPUS DIRECTOR</p>	<p>SHEET CONTENTS:</p> <p>FIRE EXIT 1 SECTION</p>	<p>SHEET NO:</p> <p>A 27 37</p>
--	--	--	---	---	--	---	---	--

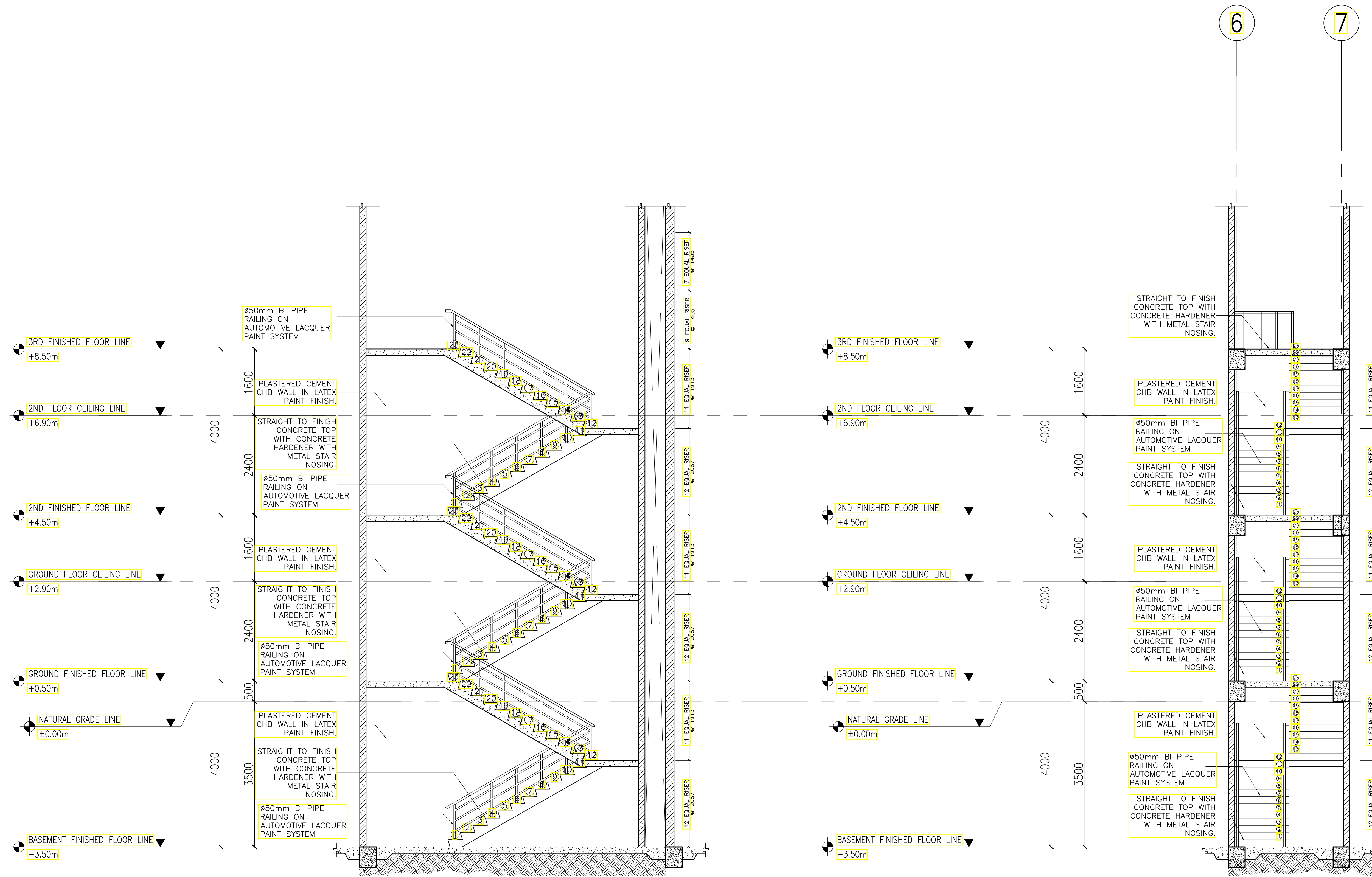

A FIRE EXIT 2 SECTION B
A-28 SCALE: 1:50

A FIRE EXIT 2 SECTION A
A-28 SCALE: 1:50

<p>ENRIQUE O. OLANON & ASSOCIATES ARCHITECTS ENGINEERS CONSULTANTS <i>IN JOINT VENTURE WITH</i> ENRIQUE O. OLANON & ASSOCIATES, CO. ARCHITECTS ENGINEERS CONSULTANTS</p>	<p>ARCHITECT: HENRY STEVE R. OLANON ARCHITECT</p>	<p>REPUBLIC ACT 9266 DRAWINGS AND SPECIFICATIONS AND OTHER CONTRACT DOCUMENTS DULY SIGNED, STAMPED OR SEALED, AS INSTRUMENTS OF SERVICE, ARE THE INTELLECTUAL PROPERTY AND DOCUMENT OF THE ARCHITECT. WHETHER THE OBJECT FOR WHICH THEY ARE MADE IS EXECUTED OR NOT, IT SHALL BE UNLAWFUL FOR ANY PERSON TO DUPLICATE OR TO MAKE COPIES OF SAID DOCUMENTS FOR USE IN THE REPRODUCTION OF AND FOR OTHER PROJECTS OR BUILDINGS, WHETHER EXECUTED PARTY OR IN WHOLE, WITHOUT THE WRITTEN CONSENT OF ARCHITECT OR AUTHOR OF SAID DOCUMENT.</p>	<p>PROJECT: PROPOSED ACADEMIC BUILDING II</p>	<p>DESIGNED FOR: REPUBLIC OF THE PHILIPPINES PHILIPPINE SCIENCE HIGH SCHOOL - MIMAROPA REGIONAL CAMPUS</p>	<p>RECOMMENDING APPROVAL: MERIAM F. FALLAR FAD CHIEF</p>	<p>APPROVED BY: EDWARD C. ALBARACIN CAMPUS DIRECTOR</p>	<p>SHEET CONTENTS: FIRE EXIT 2 SECTION</p>	<p>SHEET NO: A 28 37</p>
	<p>SUITE 305 XAVIERVILLE SQUARE CONDOMINIUM NO. 38 XAVIERVILLE AVENUE, LOROLA HEIGHTS, QUEZON CITY, 1108 TEL NOS: 426 7009; 426 3900-04 FAX NOS: 927 0608; 426 7214</p>	<p>PRC No. 17726 Validity: 04/27/2024 PTR No. 0732073 Date: 01/11/2021 Place: QUEZON CITY TIN: 106186110</p>	<p>LOCATION: Brgy. Rizal, Odiangan, Romblon</p>					

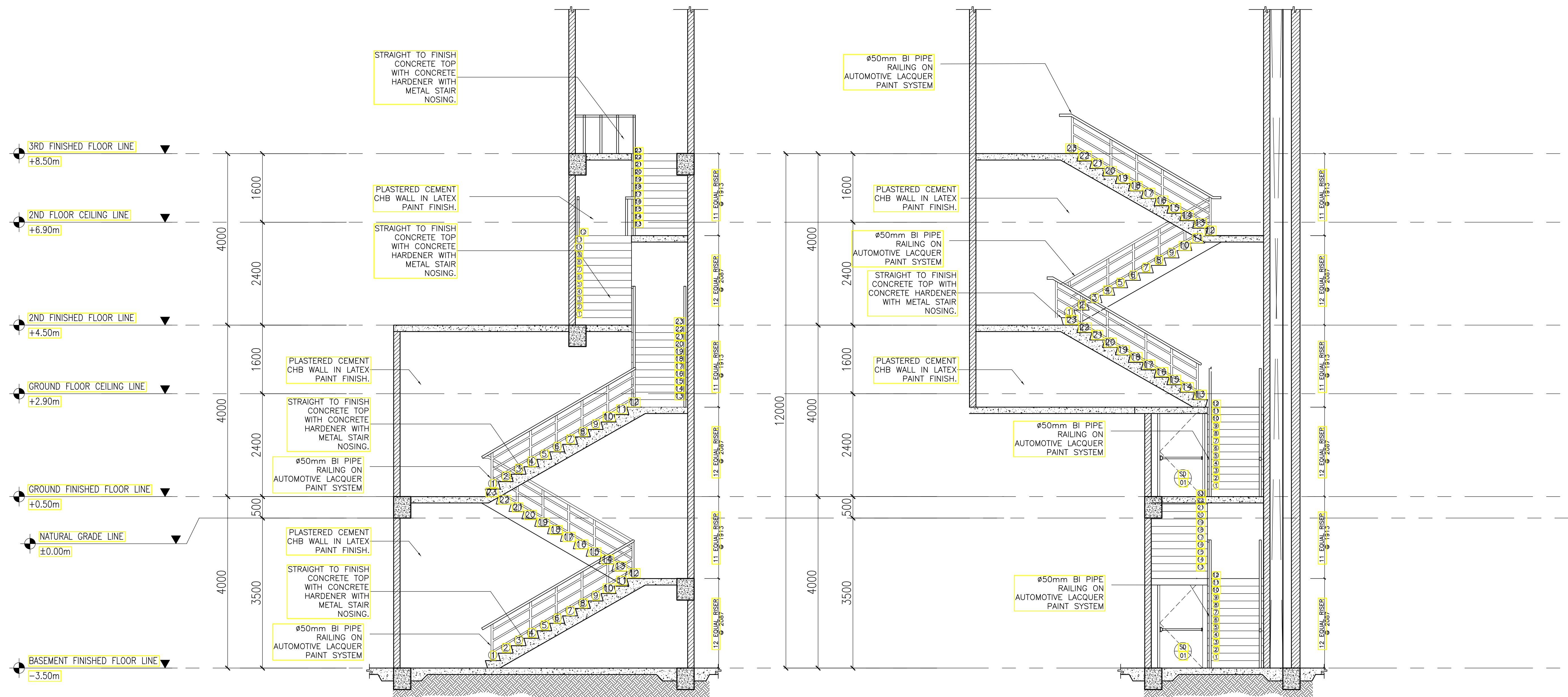

A FIRE EXIT 1 SECTION B
A-29 SCALE: 1:50

B FIRE EXIT 1 SECTION A
A-29 SCALE: 1:50

GENERAL NOTES: FOR REFERENCE ONLY, ALL ARCHITECTURAL WORKS ARE EXCLUDED IN PHASE 1

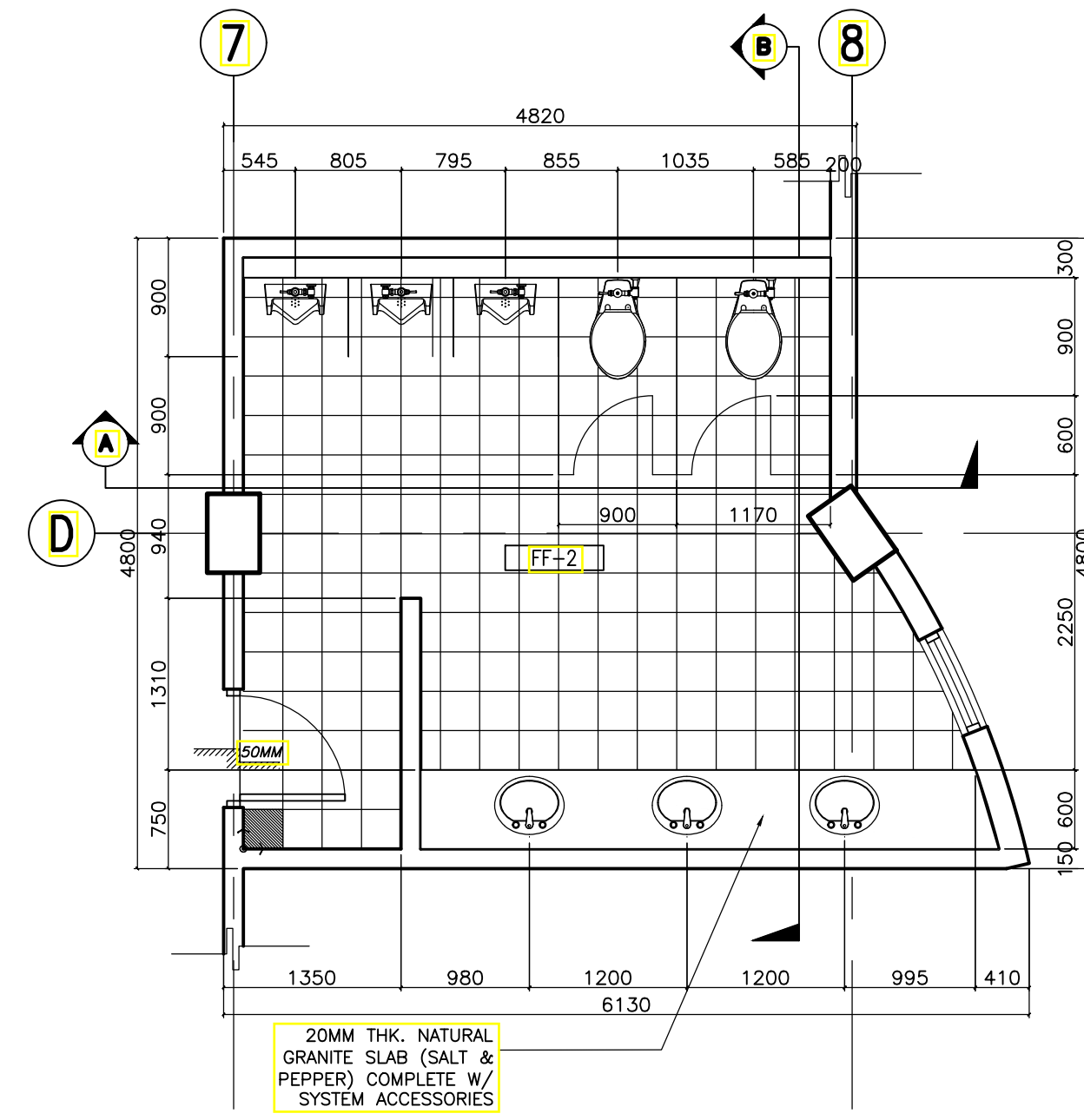

A ACADEMIC BUILDING II - MALE TOILET
TOILET BLOW-UP PLAN
A-30 SCALE: 1:50m

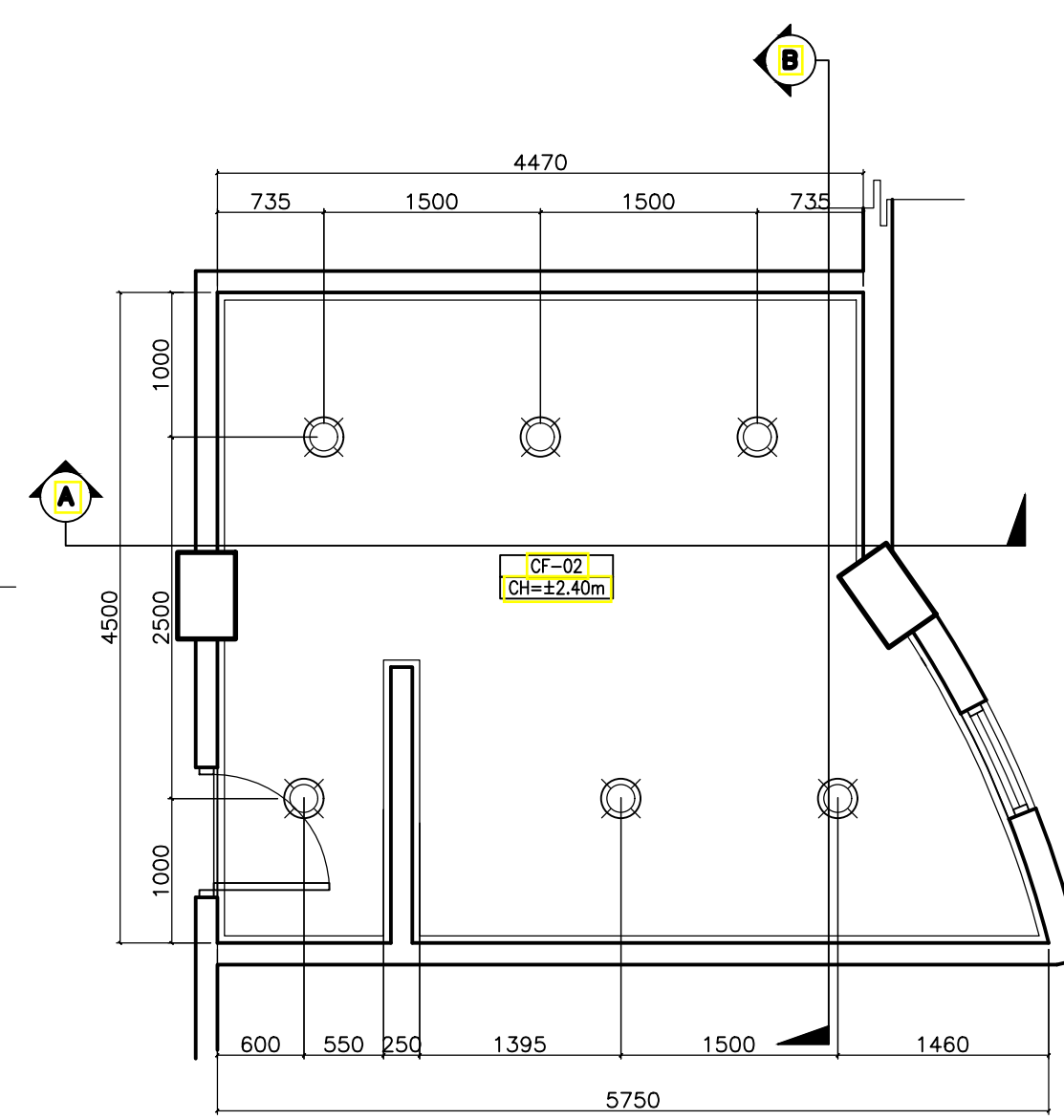

B ACADEMIC BUILDING II - MALE TOILET
REFLECTED CEILING PLAN
A-30 SCALE: 1:50m

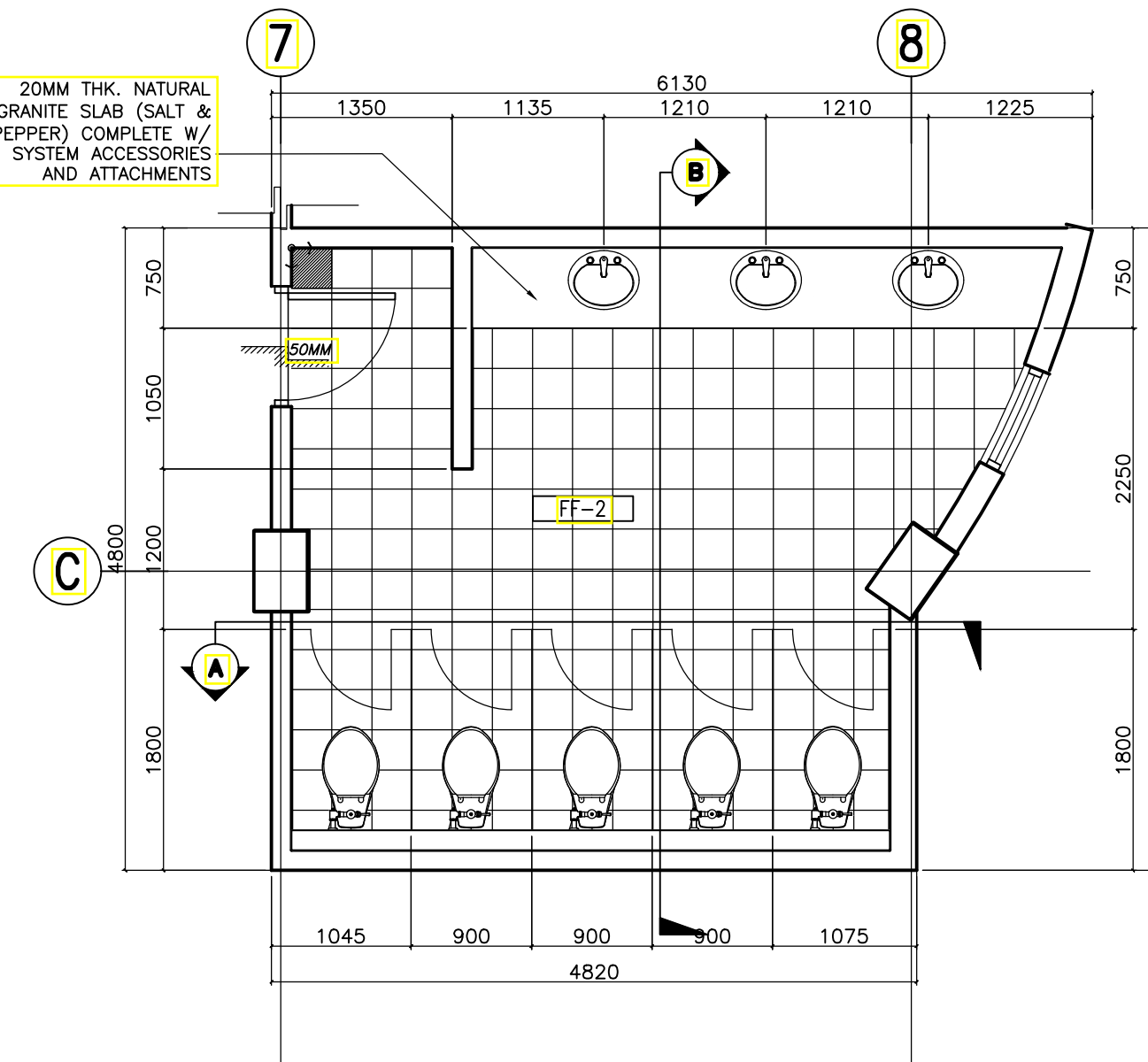

C ACADEMIC BUILDING II - FEMALE TOILET
TOILET BLOW-UP PLAN
A-30 SCALE: 1:50m

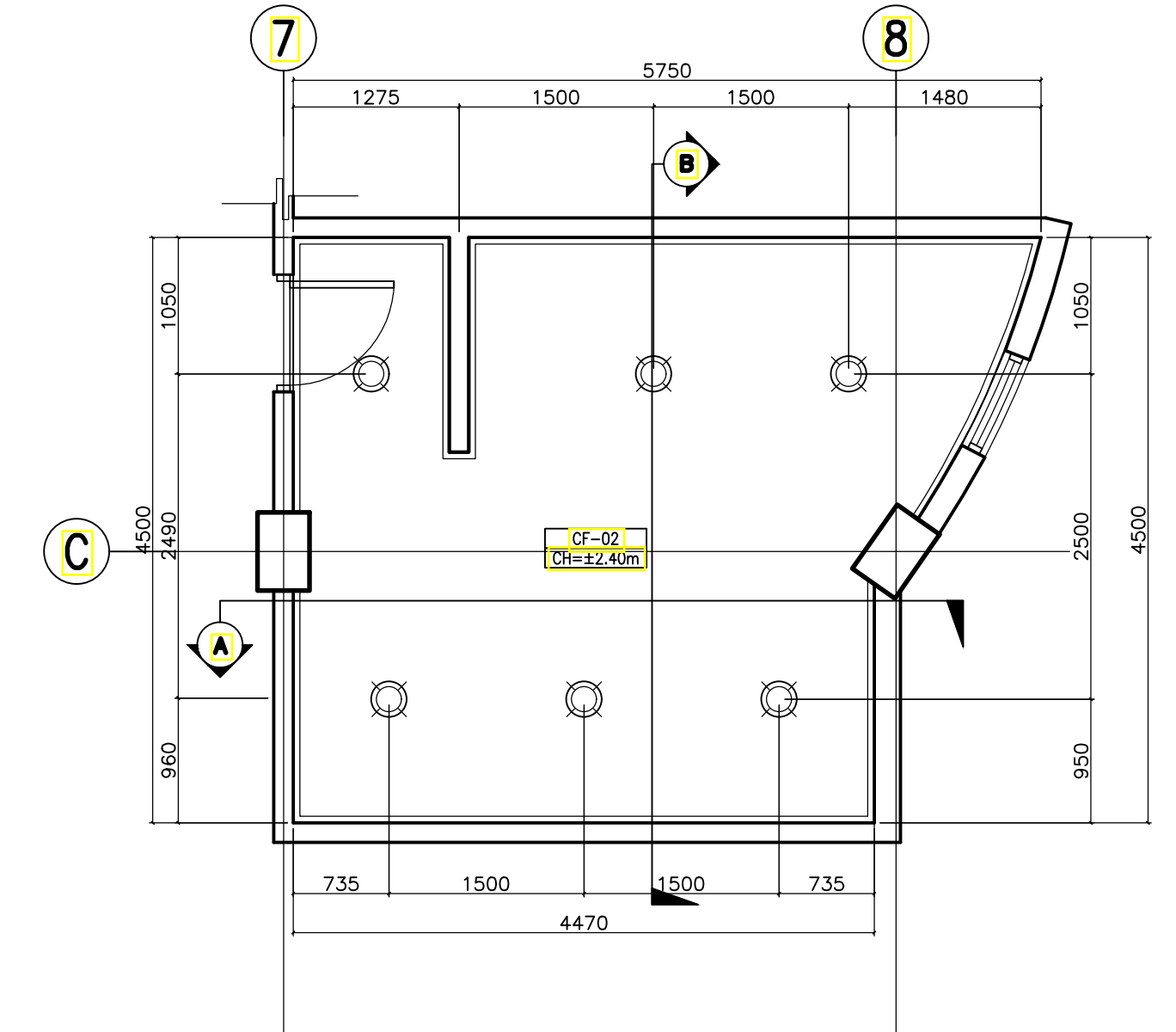

D ACADEMIC BUILDING II - FEMALE TOILET
REFLECTED CEILING PLAN
A-30 SCALE: 1:50m

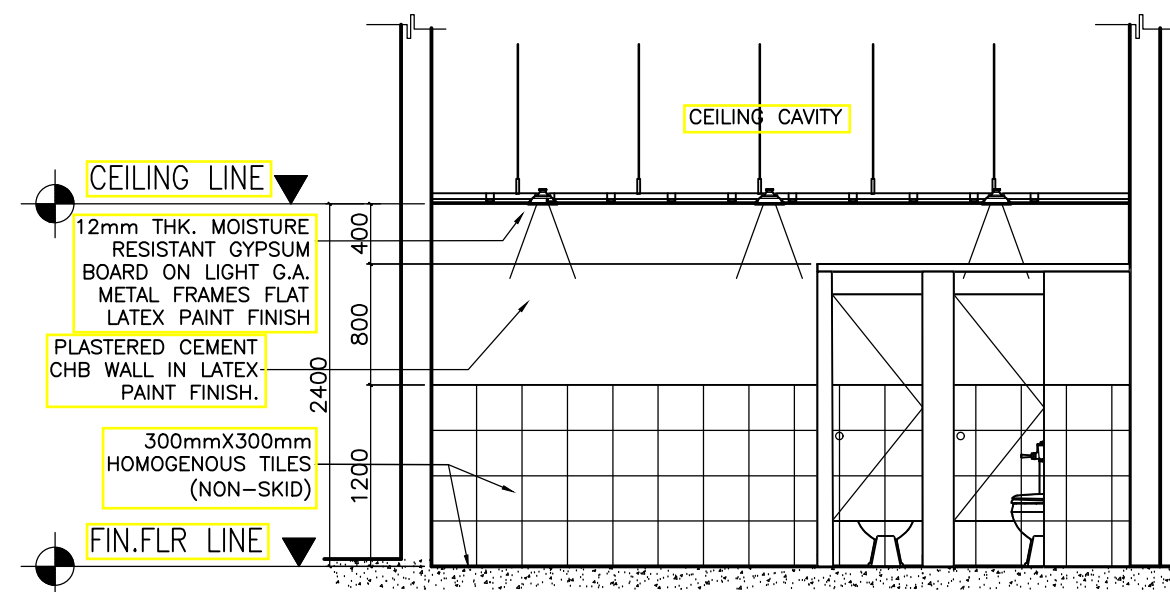

E ACADEMIC BUILDING II - MALE TOILET
SECTION THRU - A
A-30 SCALE: 1:50m

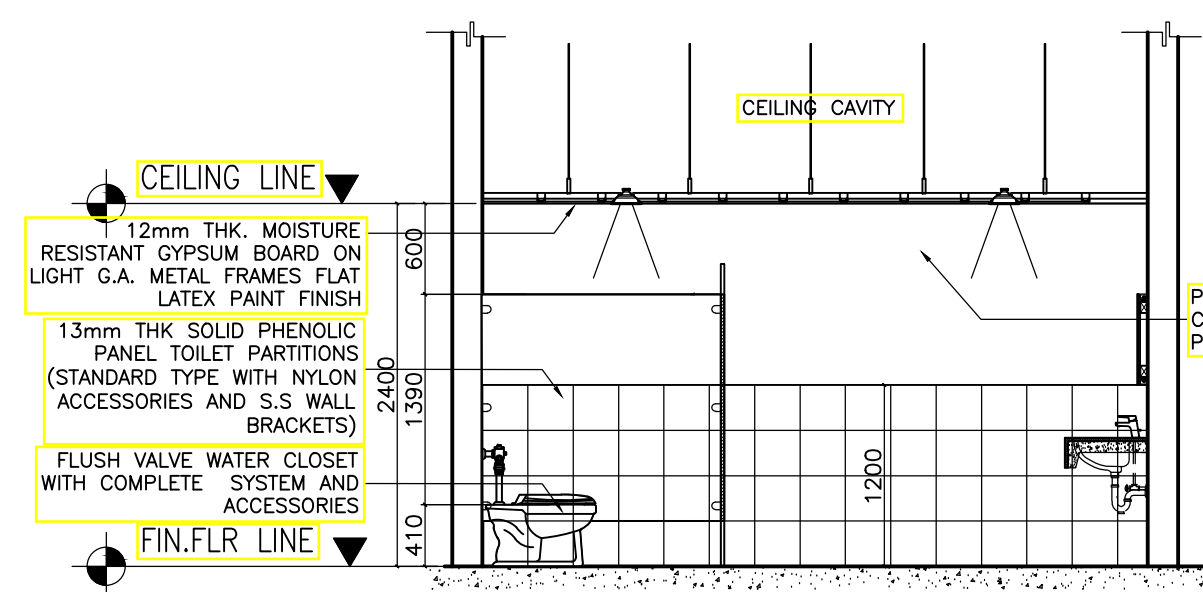

F ACADEMIC BUILDING II - MALE TOILET
SECTION THRU - B
A-30 SCALE: 1:50m

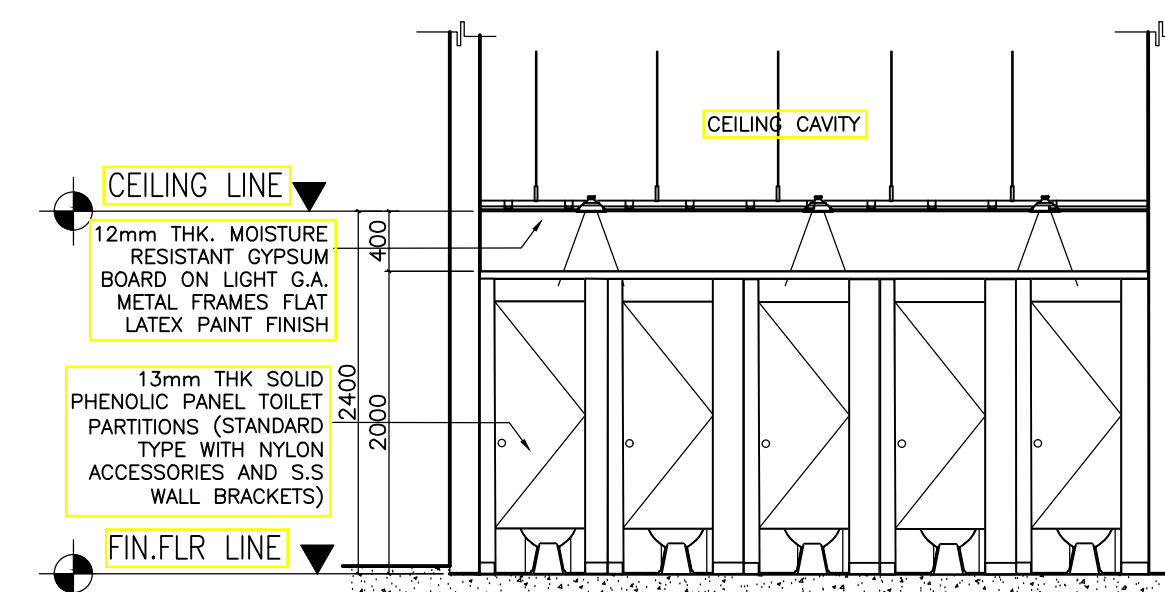

G ACADEMIC BUILDING II - FEMALE TOILET
SECTION THRU - A
A-30 SCALE: 1:50m

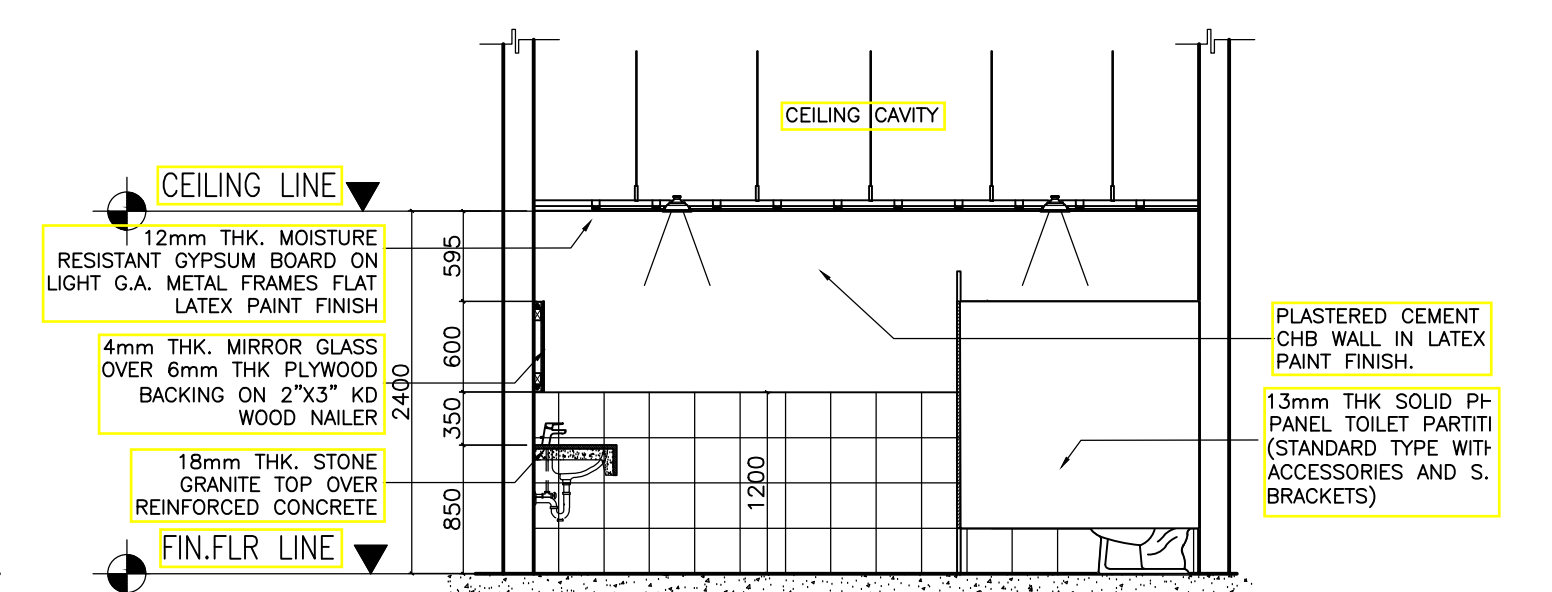

H ACADEMIC BUILDING II - FEMALE TOILET
SECTION THRU - B
A-30 SCALE: 1:50m

ENRIQUE O. OLONAN & ASSOCIATES
ARCHITECTS ENGINEERS CONSULTANTS
IN JOINT VENTURE WITH
ENRIQUE O. OLONAN & ASSOCIATES, CO.
ARCHITECTS ENGINEERS CONSULTANTS

SUITE 305
XAVIERVILLE SQUARE
CONDOMINIUM
NO. 38 XAVIERVILLE
AVENUE, LORRA HIGHTS,
QUEZON CITY, 1108
TEL NOS: 426 7009;
426 3000-04
FAX NOS: 927 0608;
426 7214

ARCHITECT:
HENRY STEVE R. OLONAN
ARCHITECT

PRC No. 17726 Validity: 04/27/2024
PTR No. 0732073 Date: 01/11/2021
Place: QUEZON CITY TIN: 106186110

REPUBLIC ACT 9266
DRAWINGS AND SPECIFICATIONS AND OTHER CONTRACT DOCUMENTS DULY SIGNED, STAMPED OR SEALED, AS INSTRUMENTS OF SERVICE, ARE THE INTELLECTUAL PROPERTY AND DOCUMENT OF THE ARCHITECT. WHETHER THE OBJECT FOR WHICH THEY ARE MADE IS EXECUTED OR NOT, IT SHALL BE UNLAWFUL FOR ANY PERSON TO DUPLICATE OR TO MAKE COPIES OF SAID DOCUMENTS FOR USE IN THE REPRODUCTION OF AND FOR OTHER PROJECTS OR BUILDINGS, WHETHER EXECUTED PARTY IN WHOLE, WITHOUT THE WRITTEN CONSENT OF ARCHITECT OR AUTHOR OF SAID DOCUMENT.

PROJECT:
**PROPOSED
ACADEMIC BUILDING II**

LOCATION: Brgy. Rizal, Odiangan, Romblon

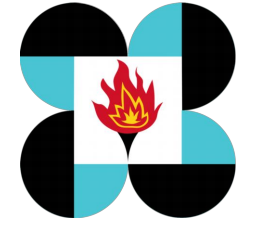
DESIGNED FOR:

REPUBLIC OF THE PHILIPPINES
PHILIPPINE SCIENCE HIGH SCHOOL -
MIMAROPA REGIONAL CAMPUS

RECOMMENDING APPROVAL:
MERIAM F. FALLAR
FAD CHIEF

APPROVED BY:
EDWARD C. ALBARACIN
CAMPUS DIRECTOR

SHEET CONTENTS:
MALE AND FEMALE TOILET DETAILS
PLANS AND SECTION

SHEET NO:
A
30 37

GENERAL NOTES: FOR REFERENCE ONLY, ALL ARCHITECTURAL WORKS ARE EXCLUDED IN PHASE 1

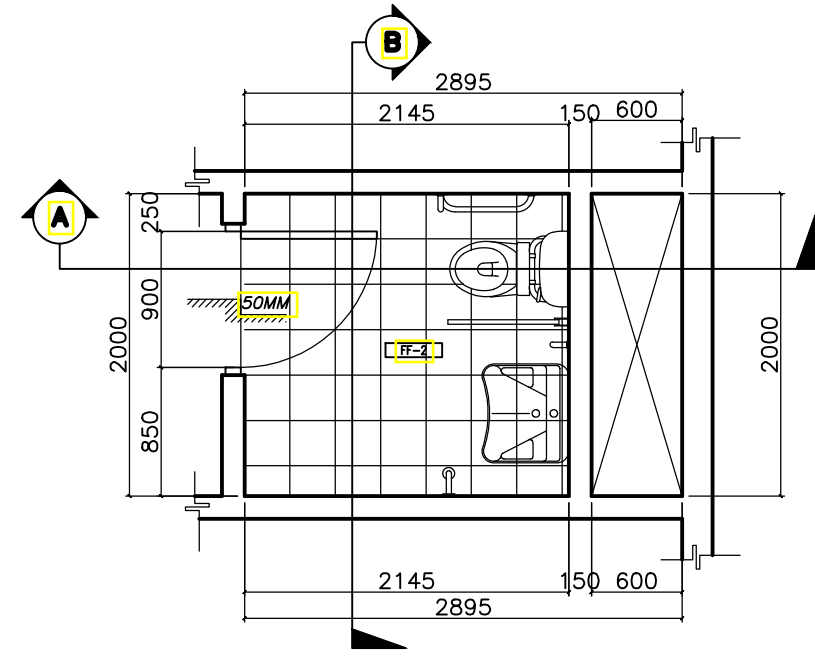

A ACADEMIC BUILDING II - PWD TOILET
TOILET BLOW-UP PLAN
A-31 SCALE: 1:50m

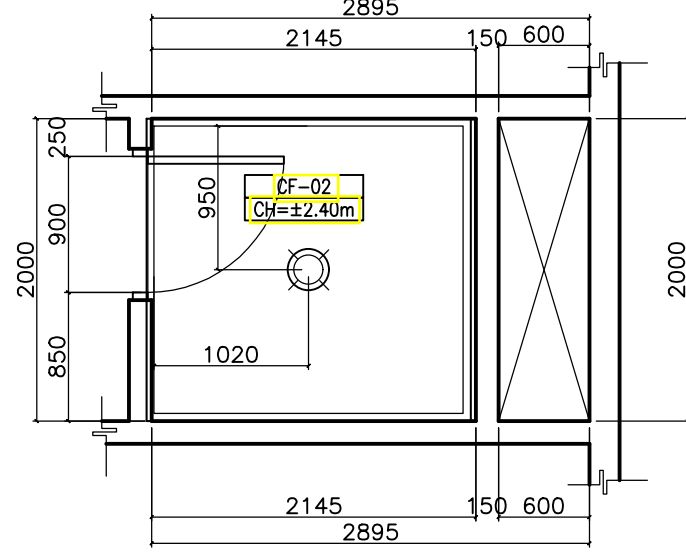

B ACADEMIC BUILDING II - PWD TOILET
REFLECTED CEILING PLAN
A-31 SCALE: 1:50m

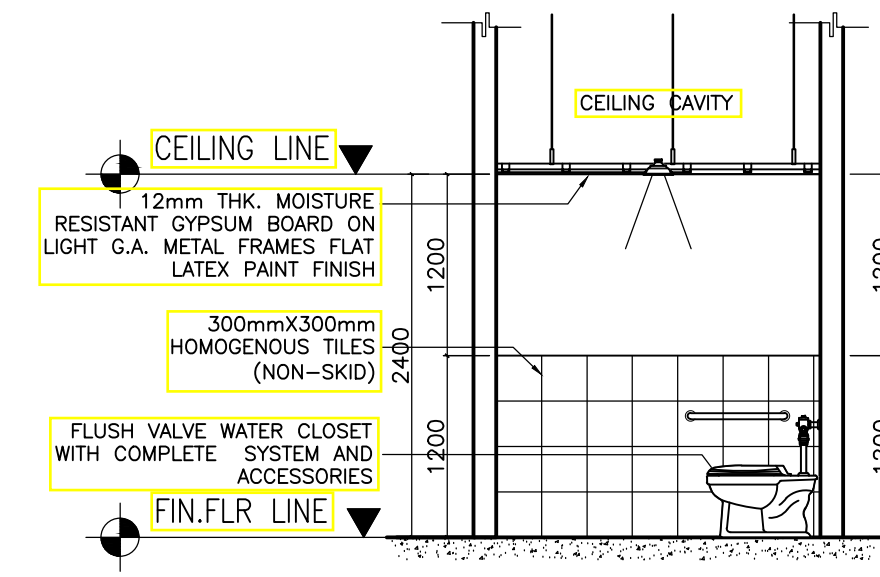

C ACADEMIC BUILDING II - PWD TOILET
SECTION THRU - A
A-31 SCALE: 1:50m

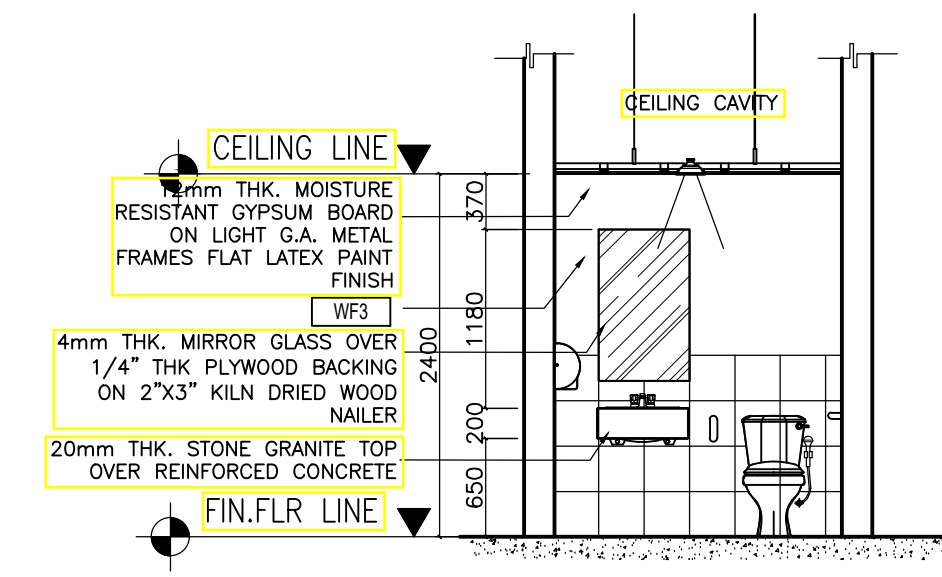

D ACADEMIC BUILDING II - PWD TOILET
SECTION THRU - B
A-31 SCALE: 1:50m

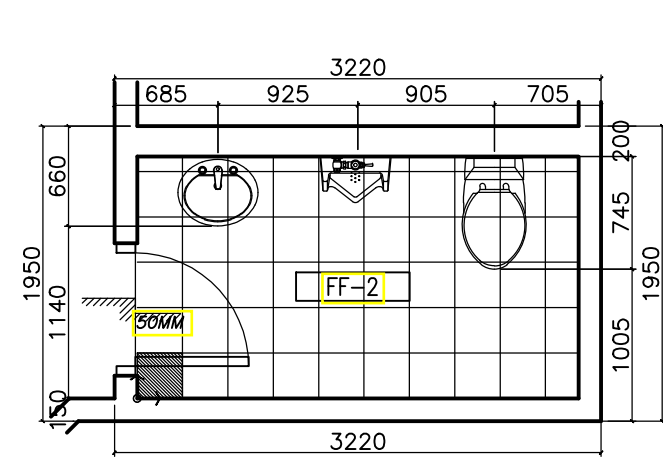

E ACADEMIC BUILDING II - SSD HEAD/CID HEAD/SD HEAD
TOILET BLOW-UP PLAN
A-31 SCALE: 1:50m

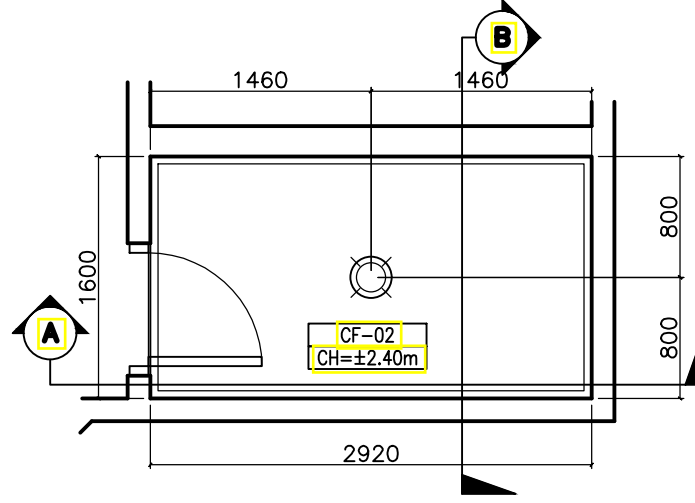

F ACADEMIC BUILDING II - SSD HEAD/CID HEAD/SD HEAD
REFLECTED CEILING PLAN
A-31 SCALE: 1:50m

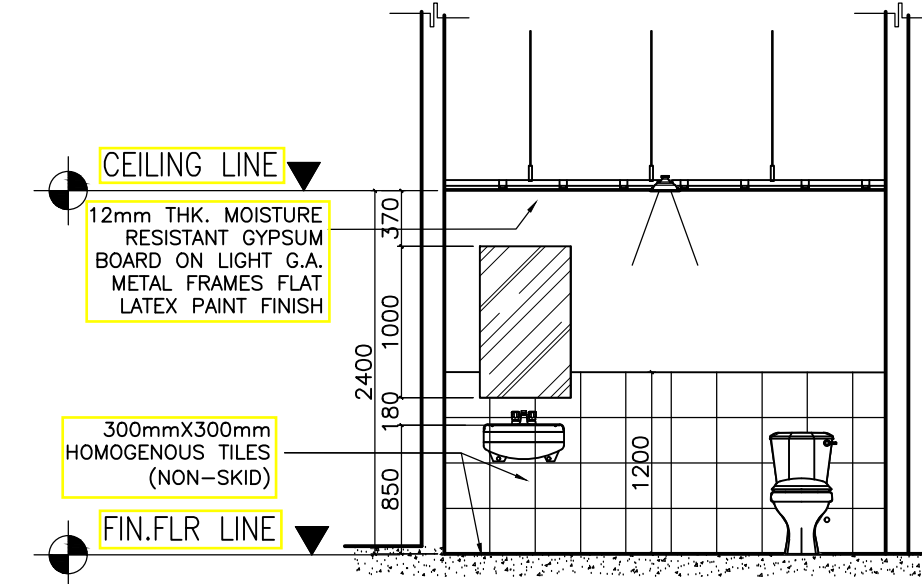

G ACADEMIC BUILDING II - SSD HEAD/CID HEAD/SD HEAD
SECTION THRU - A
A-31 SCALE: 1:50m

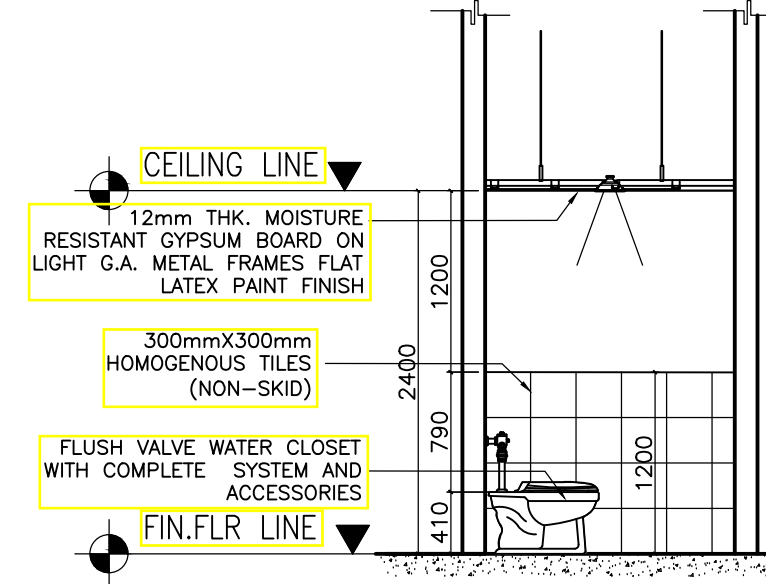

H ACADEMIC BUILDING II - SSD HEAD/CID HEAD/SD HEAD
SECTION THRU - B
A-31 SCALE: 1:50m

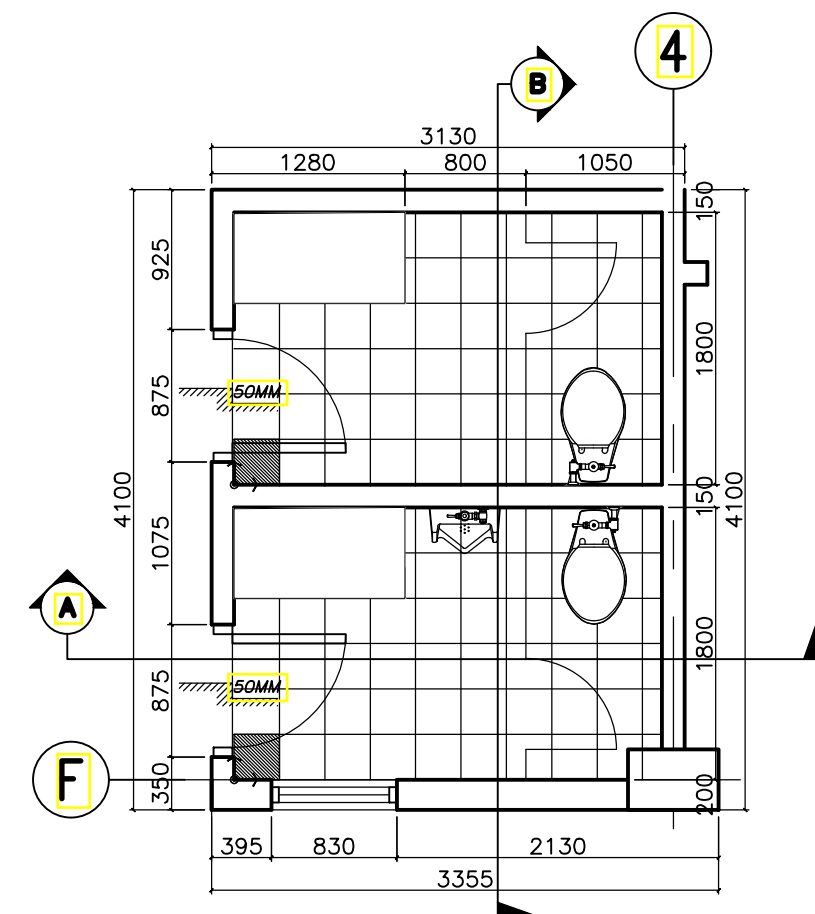

I ACADEMIC BUILDING II - FACULTY ROOM
TOILET BLOW-UP PLAN
A-31 SCALE: 1:50m

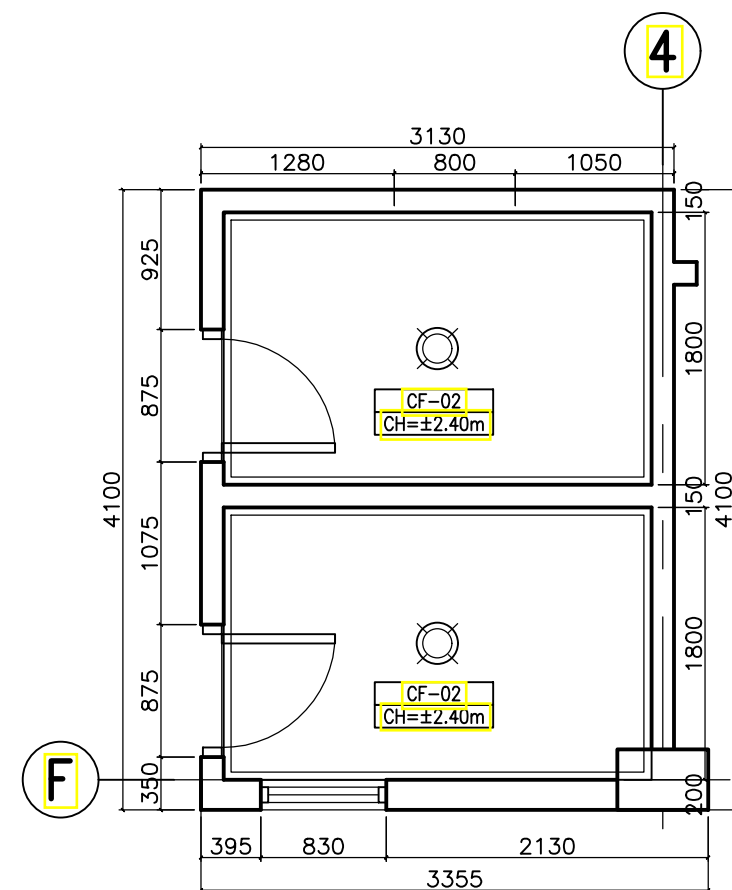

J ACADEMIC BUILDING II - FACULTY ROOM
REFLECTED CEILING PLAN
A-31 SCALE: 1:50m

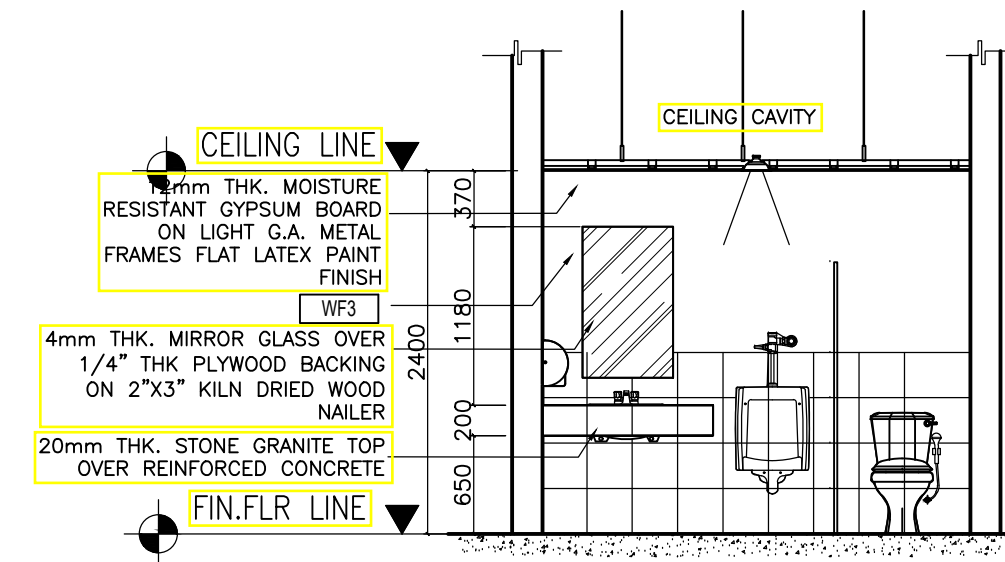

K ACADEMIC BUILDING II - FACULTY ROOM
SECTION THRU - A
A-31 SCALE: 1:50m

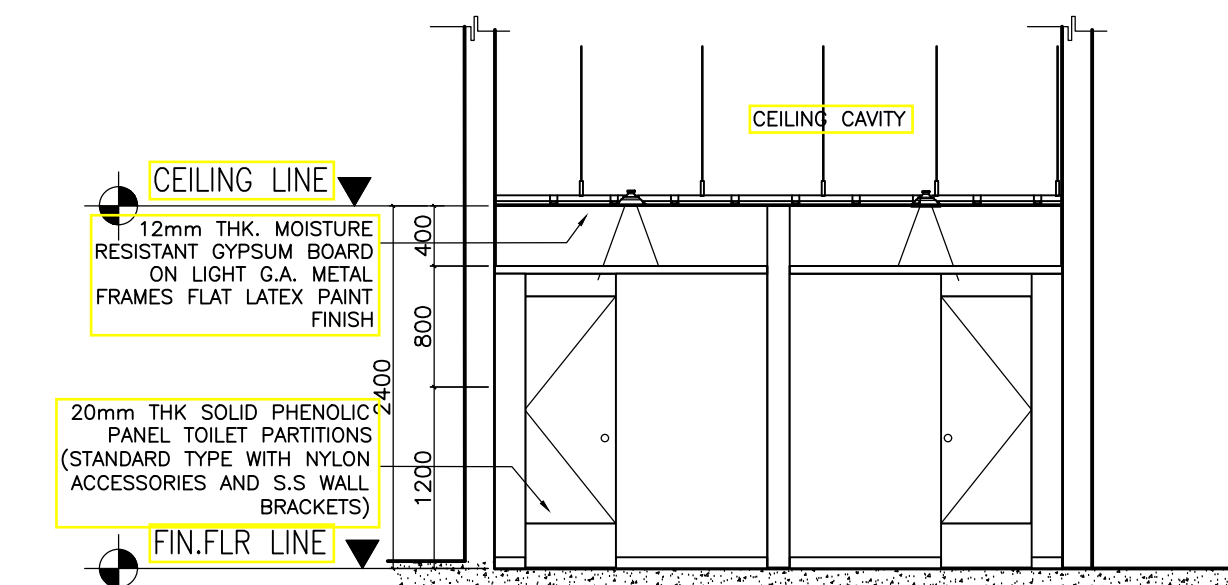

L ACADEMIC BUILDING II - FACULTY ROOM
SECTION THRU - B
A-31 SCALE: 1:50m

ENRIQUE O. OLONAN & ASSOCIATES
ARCHITECTS ENGINEERS CONSULTANTS
IN JOINT VENTURE WITH
ENRIQUE O. OLONAN & ASSOCIATES, CO.
ARCHITECTS ENGINEERS CONSULTANTS

SUITE 305
XAVIERVILLE SQUARE
CONDOMINIUM
NO. 38 XAVIERVILLE
AVENUE, LONVOLA HEIGHTS,
QUEZON CITY, 1108
TEL. NOS.: 426 7009;
426 3000-04
FAX NOS.: 927 0608;
426 7214

ARCHITECT:
HENRY STEVE R. OLONAN
ARCHITECT

PRC No. 17726 Validity: 04/27/2024
PTR No. 0732073 Date: 01/11/2021
Place: QUEZON CITY TIN: 106186110

REPUBLIC ACT 9266
DRAWINGS AND SPECIFICATIONS AND OTHER CONTRACT DOCUMENTS DULY SIGNED, STAMPED OR SEALED, AS INSTRUMENTS OF SERVICE, ARE THE INTELLECTUAL PROPERTY AND DOCUMENT OF THE ARCHITECT. WHETHER THE OBJECT FOR WHICH THEY ARE MADE IS EXECUTED OR NOT, IT SHALL BE UNLAWFUL FOR ANY PERSON TO DUPLICATE OR TO MAKE COPIES OF SAID DOCUMENTS FOR USE IN THE REPLICATION OF AND FOR OTHER PROJECTS OR BUILDINGS, WHETHER EXECUTED PARTY OR IN WHOLE, WITHOUT THE WRITTEN CONSENT OF ARCHITECT OR AUTHOR OF SAID DOCUMENT.

PROJECT:
**PROPOSED
ACADEMIC BUILDING II**

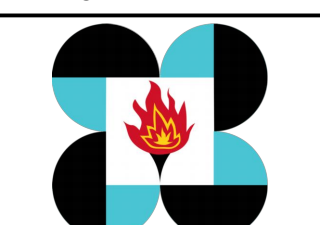
DESIGNED FOR:

REPUBLIC OF THE PHILIPPINES
PHILIPPINE SCIENCE HIGH SCHOOL -
MIMAROPA REGIONAL CAMPUS

RECOMMENDING APPROVAL:
MERIAM F. FALLAR
FAD CHIEF

APPROVED BY:
EDWARD C. ALBARACIN
CAMPUS DIRECTOR

SHEET CONTENTS:
TOILET DETAILS
PLANS AND SECTION

SHEET NO:
A
31 37

RECOMMENDING APPROVAL:
MERIAM F. FALLAR
FAD CHIEF

APPROVED BY:
EDWARD C. ALBARACIN
CAMPUS DIRECTOR

SHEET CONTENTS:
TOILET DETAILS
PLANS AND SECTION

SHEET NO:
A
31 37

LOCATION: Brgy. Rizal, Odiangan, Romblon

GENERAL NOTES: FOR REFERENCE ONLY, ALL ARCHITECTURAL WORKS ARE EXCLUDED IN PHASE 1

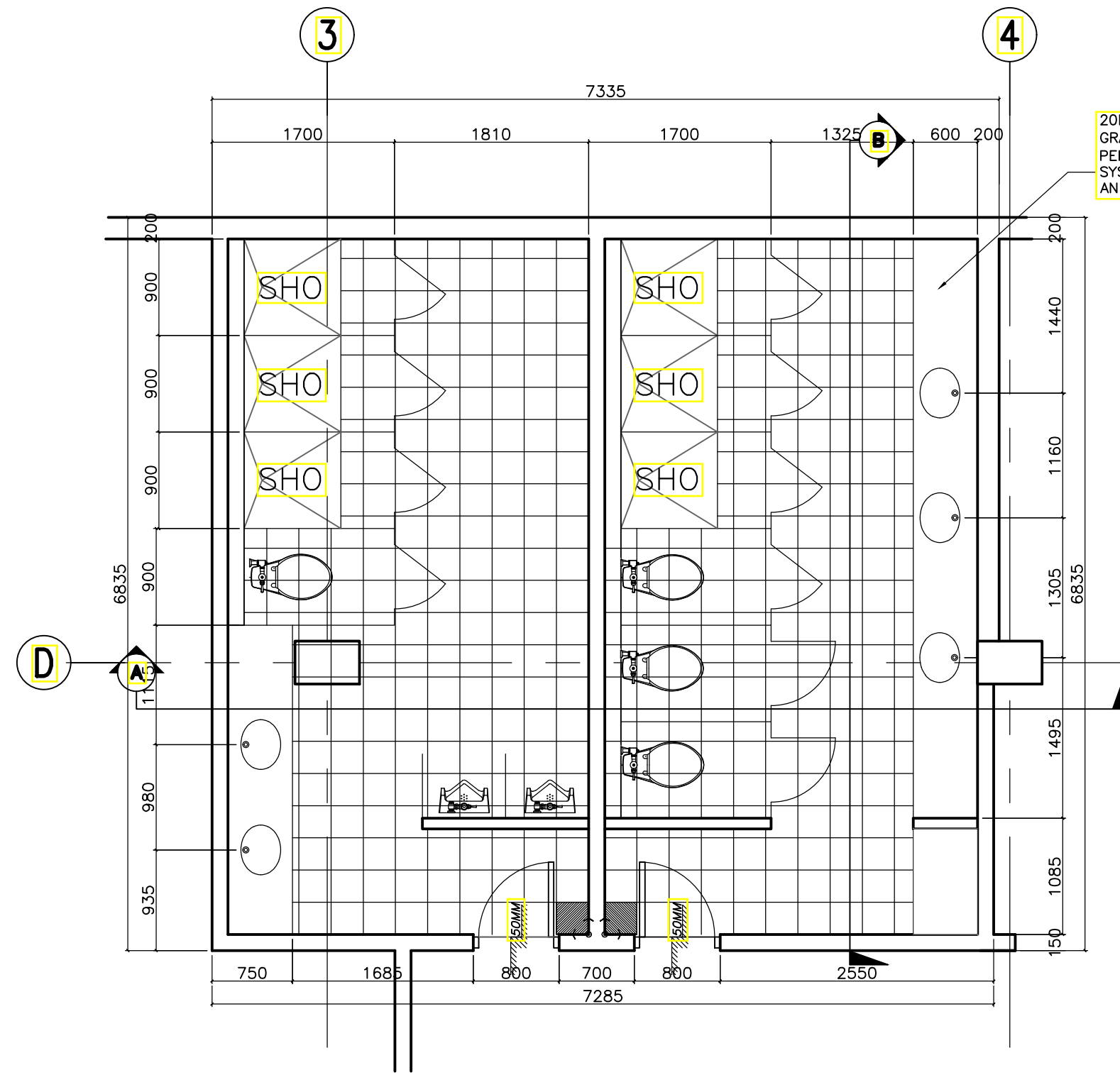

A ACADEMIC BUILDING II - MALE/FEMALE TOILET W/ SHOWER TOILET BLOW-UP PLAN
A-32 SCALE: 1:50m

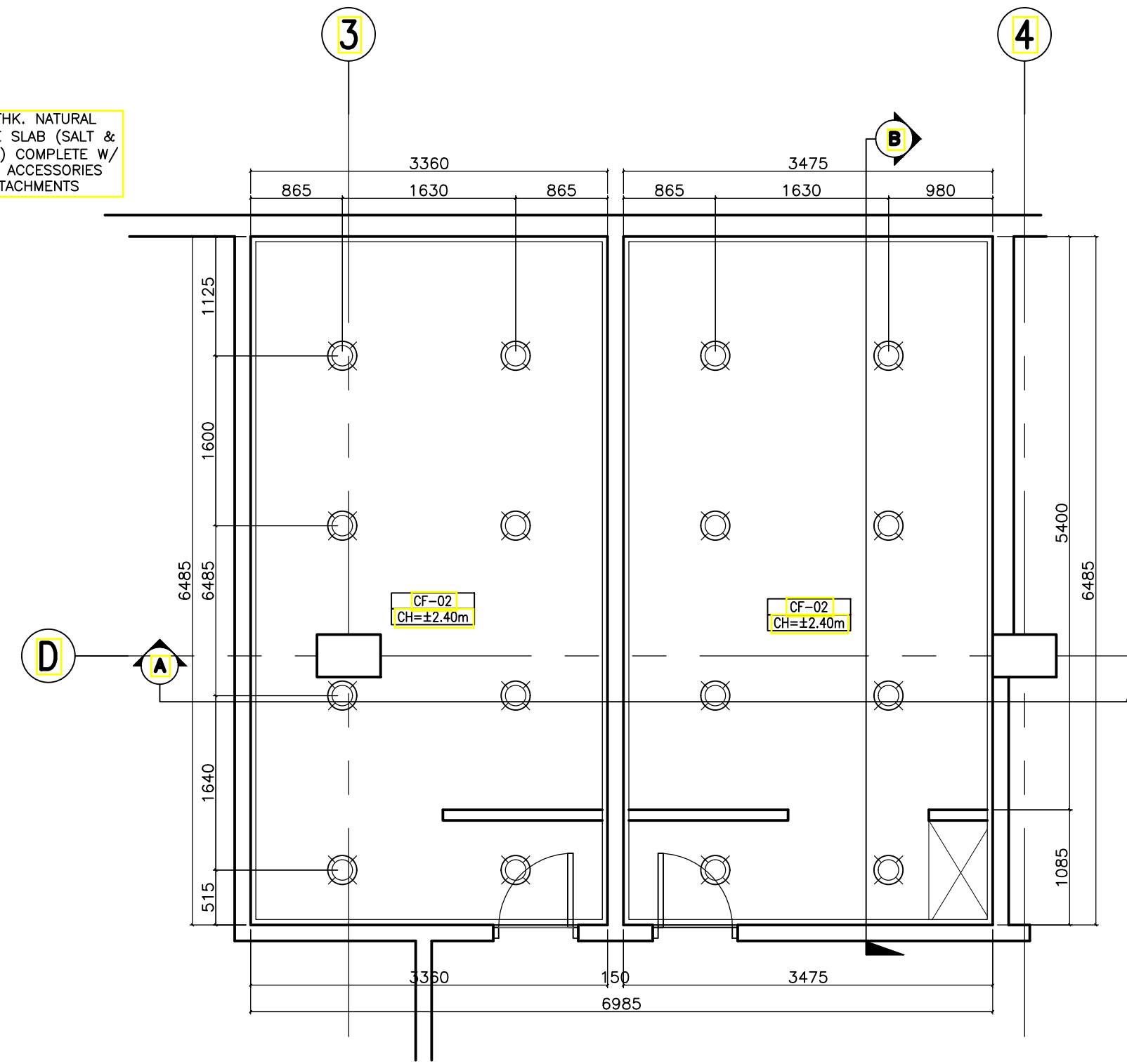

B ACADEMIC BUILDING II - MALE/FEMALE TOILET W/ SHOWER REFLECTED CEILING PLAN
A-32 SCALE: 1:50m

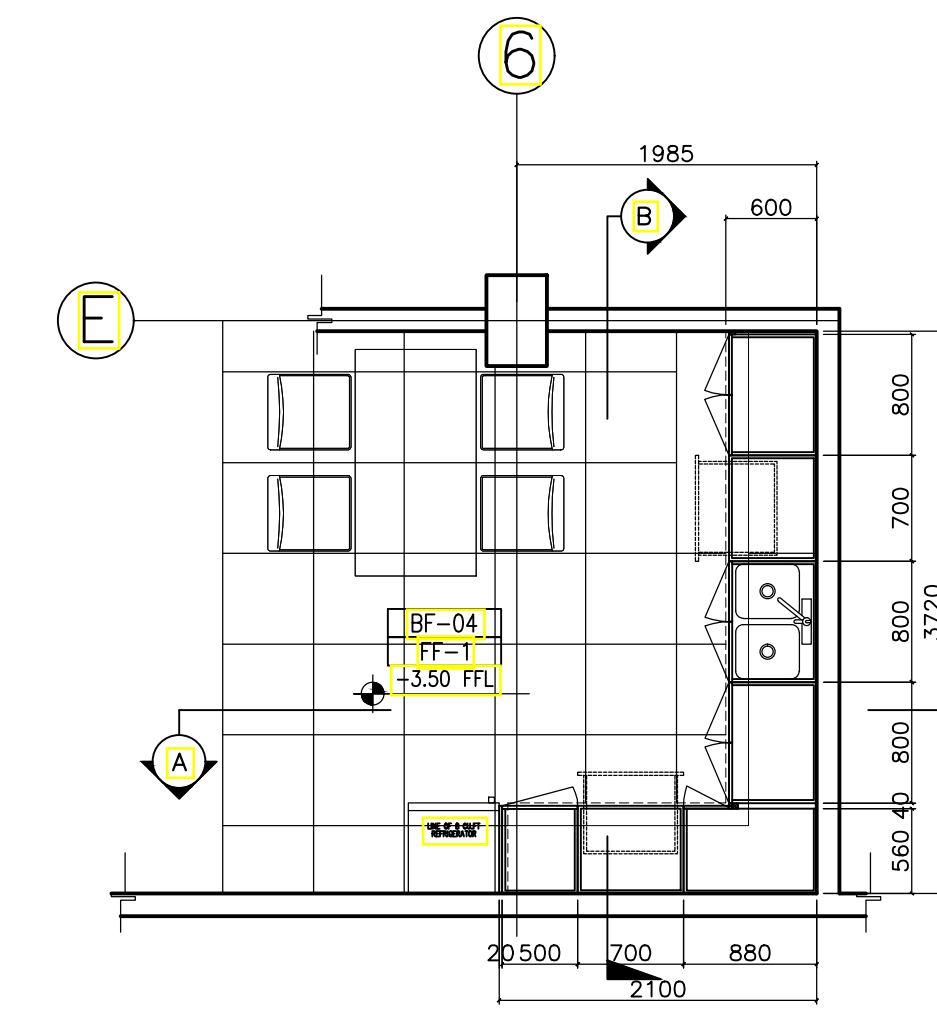

E ACADEMIC BUILDING II - PANTRY PANTRY BLOW-UP PLAN
A-32 SCALE: 1:50m

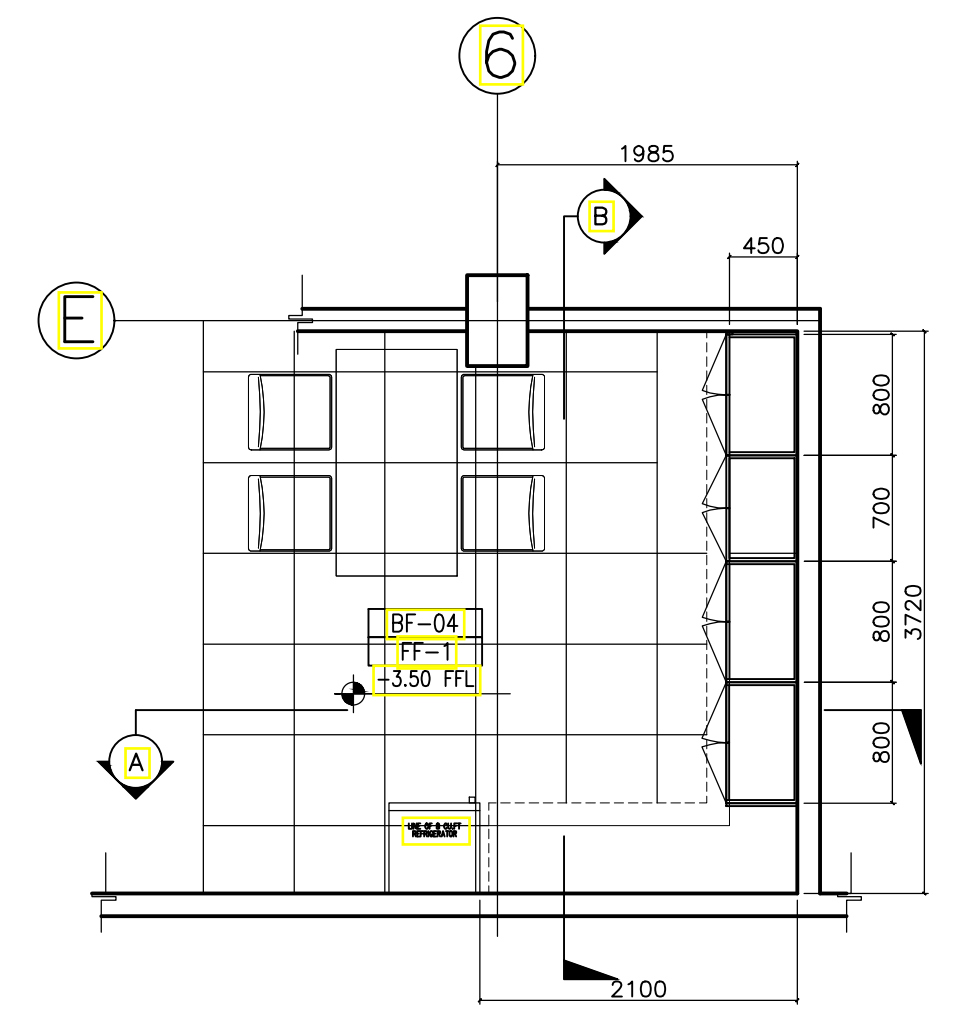

F ACADEMIC BUILDING II - PANTRY SECTION THRU - A
A-32 SCALE: 1:50m

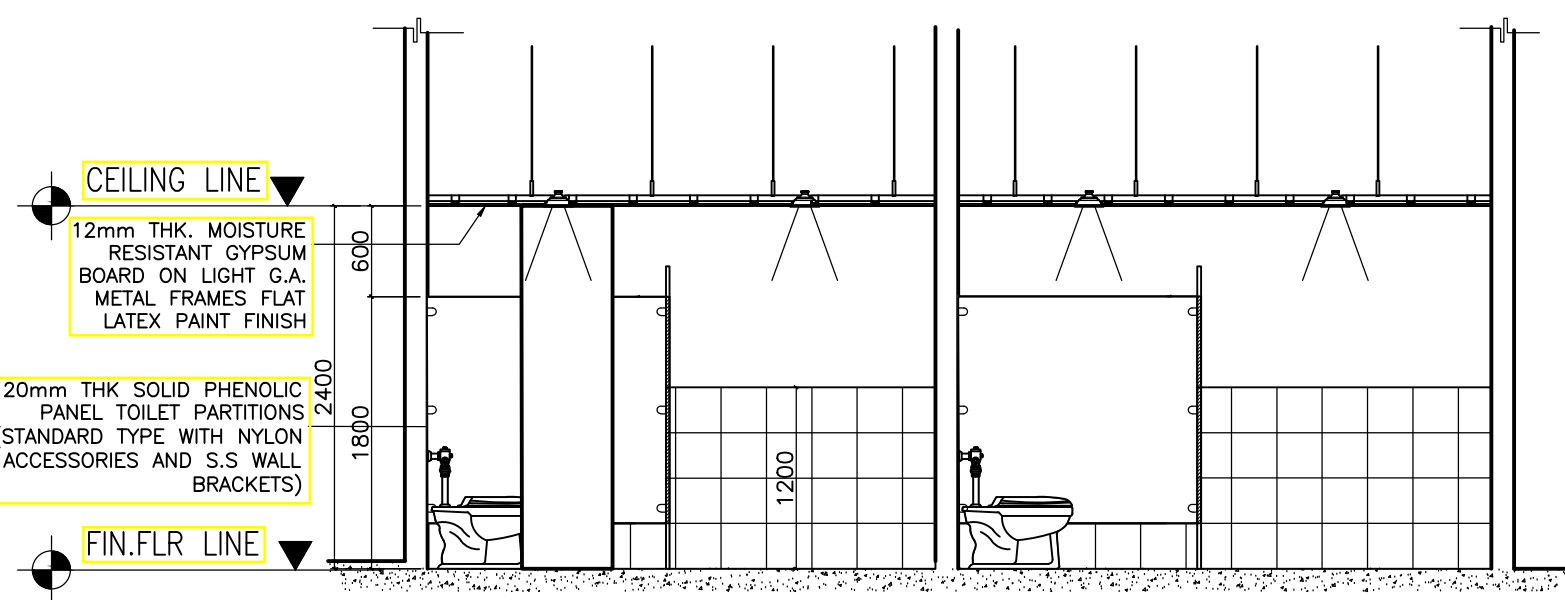

C ACADEMIC BUILDING II - MALE/FEMALE TOILET W/ SHOWER SECTION THRU - A
A-32 SCALE: 1:50m

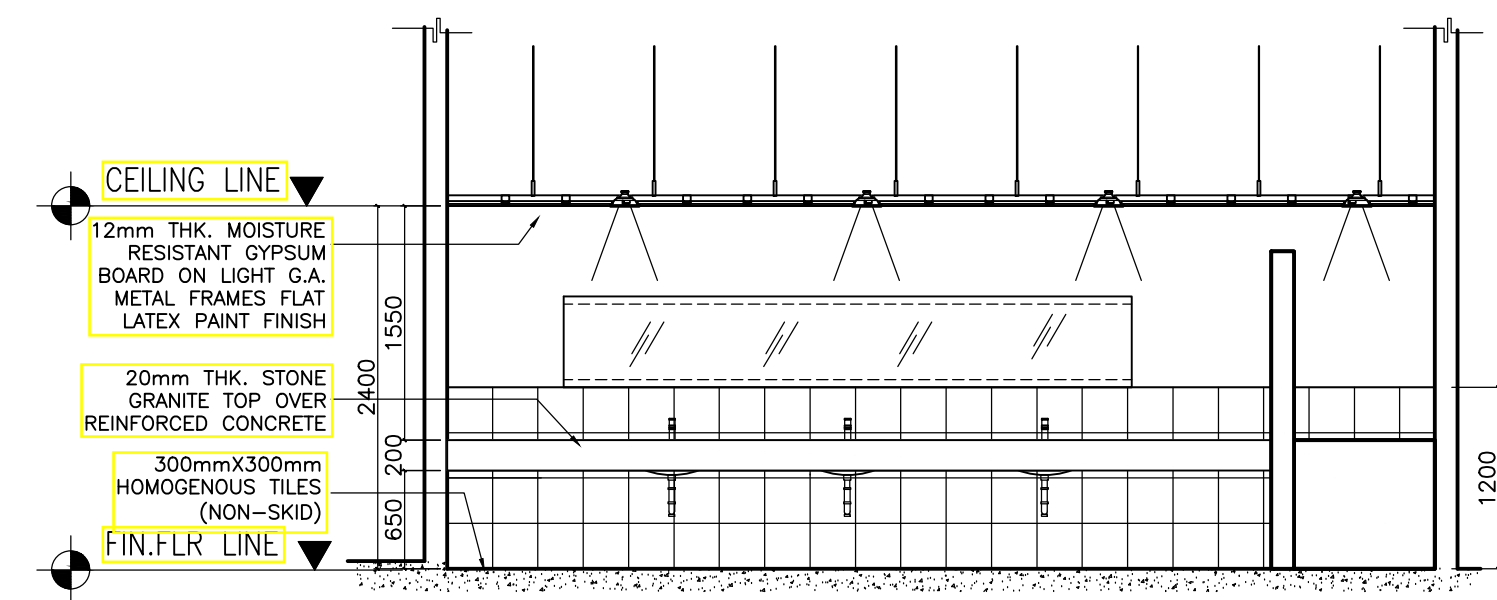

D ACADEMIC BUILDING II - MALE/FEMALE TOILET W/ SHOWER SECTION THRU - B
A-32 SCALE: 1:50m

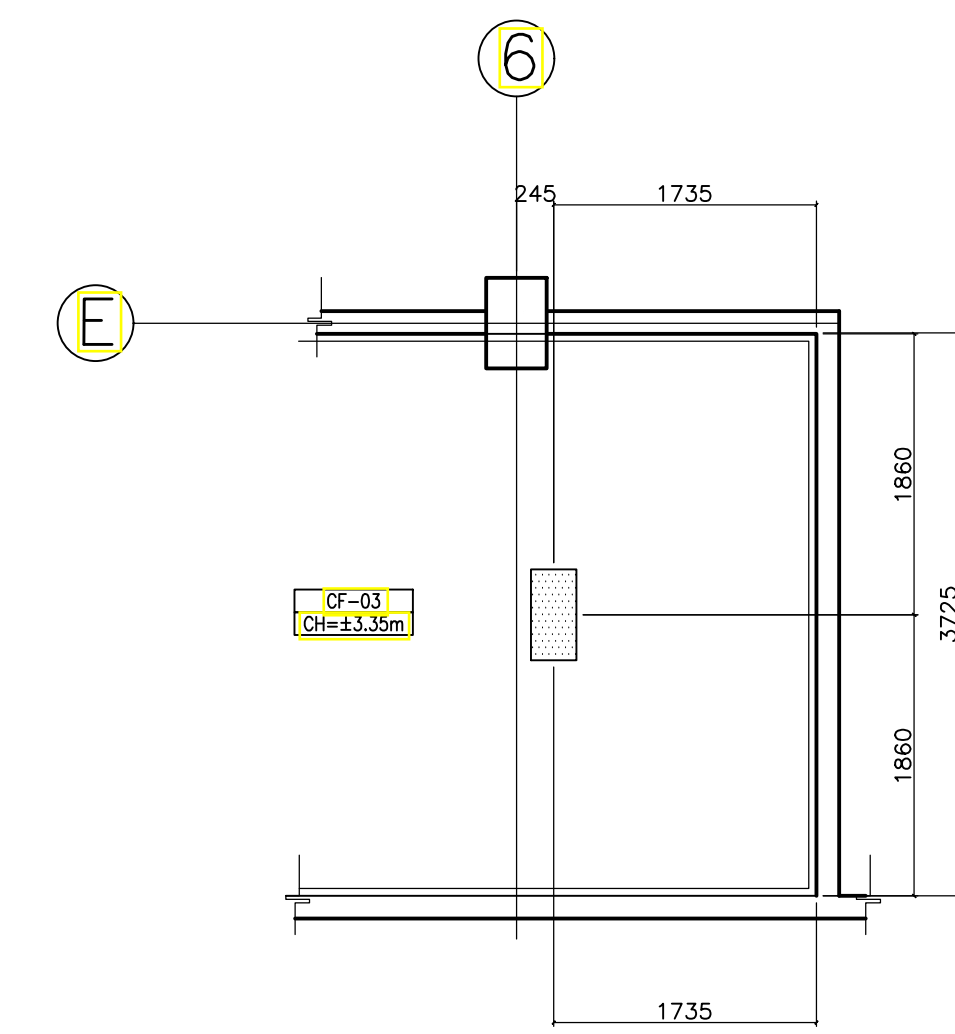

E ACADEMIC BUILDING II - PANTRY REFLECTED CEILING PLAN
A-32 SCALE: 1:50m

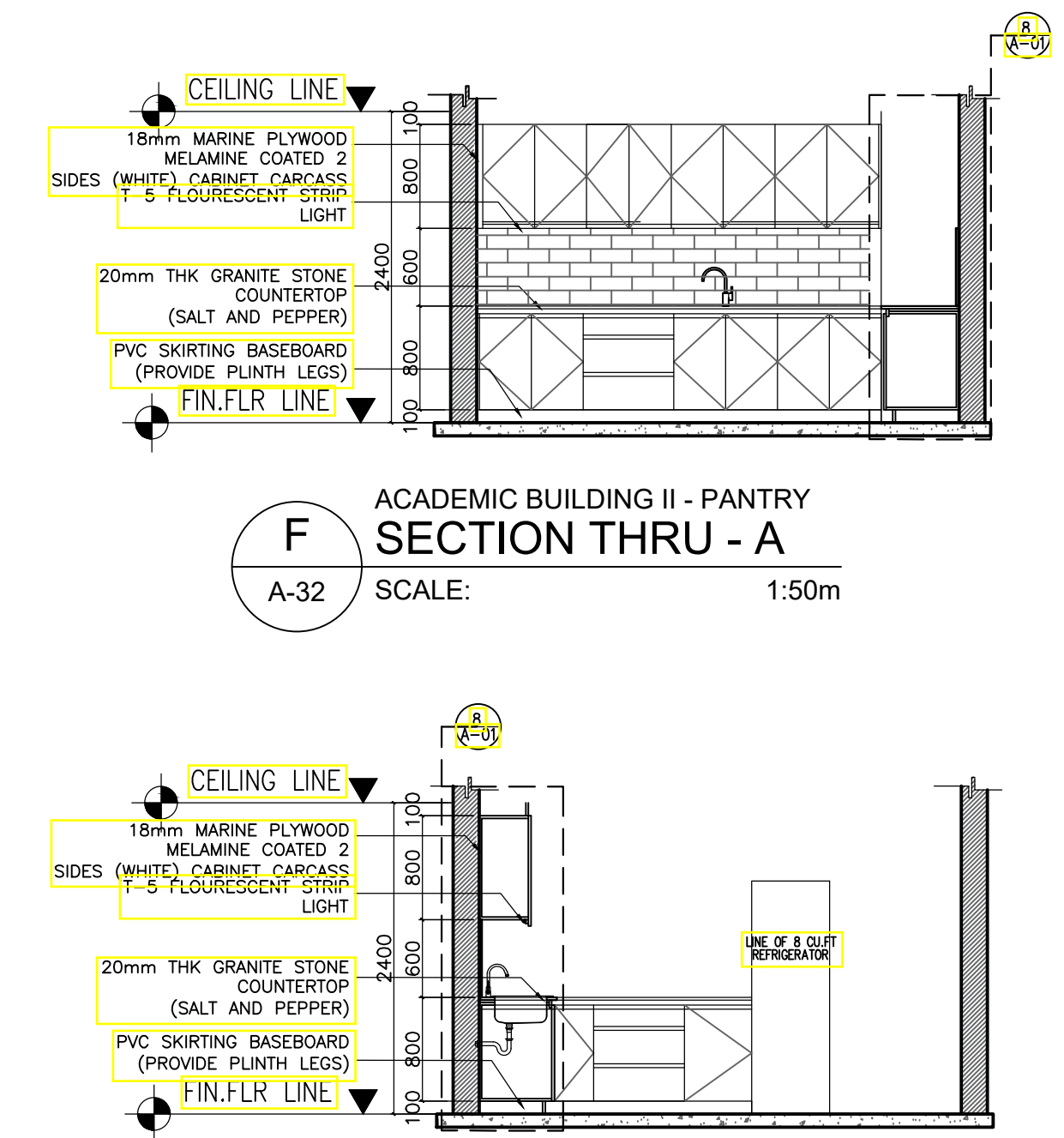

G ACADEMIC BUILDING II - PANTRY SECTION THRU - A
A-32 SCALE: 1:50m

ENRIQUE O. OLANAN & ASSOCIATES
ARCHITECTS ENGINEERS CONSULTANTS
IN JOINT VENTURE WITH
ENRIQUE O. OLANAN & ASSOCIATES, CO.
ARCHITECTS ENGINEERS CONSULTANTS

ARCHITECT:
HENRY STEVE R. OLANAN
ARCHITECT
PRC No. 17726 Validity: 04/27/2024
PTR No. 0732073 Date: 01/11/2021
Place: QUEZON CITY TIN: 106186110

REPUBLIC ACT 9266
DRAWINGS AND SPECIFICATIONS AND OTHER CONTRACT DOCUMENTS DULY SIGNED, STAMPED OR SEALED, AS INSTRUMENTS OF SERVICE, ARE THE INTELLECTUAL PROPERTY AND DOCUMENT OF THE ARCHITECT. WHETHER THE OBJECT FOR WHICH THEY ARE MADE IS EXECUTED OR NOT, IT SHALL BE UNLAWFUL FOR ANY PERSON TO DUPLICATE OR TO MAKE COPIES OF SAID DOCUMENTS FOR USE IN THE REPEITION OF AND FOR OTHER PROJECTS OR BUILDINGS, WHETHER EXECUTED PARTY OR IN WHOLE, WITHOUT THE WRITTEN CONSENT OF ARCHITECT OR AUTHOR OF SAID DOCUMENT.

PROJECT:
PROPOSED ACADEMIC BUILDING II
LOCATION: Brgy. Rizal, Odiangan, Romblon

DESIGNED FOR:

REPUBLIC OF THE PHILIPPINES
PHILIPPINE SCIENCE HIGH SCHOOL -
MIMAROPA REGIONAL CAMPUS

RECOMMENDING APPROVAL:
MERIAM F. FALLAR
FAD CHIEF

APPROVED BY:
EDWARD C. ALBARACIN
CAMPUS DIRECTOR

SHEET CONTENTS:
MALE AND FEMALE W/ SHOWER TOILET DETAILS
PANTRY DETAIL

SHEET NO:
A
32 37

GENERAL NOTES: FOR REFERENCE ONLY, ALL ARCHITECTURAL WORKS ARE EXCLUDED IN PHASE 1

Notes

- 1.Brackets(include guide rail brackets,landing door door header brackets,sill brackets etc.),use reinforced concrete structure at installation point,if using other structure please contact with FUJIHD.Hoistway flatness:front wall side wall,back wall+50/mm
- 2.The reaction force on hoistway pit bearing drawing,if there is room people can come in under pit,please contact with FUJIHD.Keep pit dry,clean,without waterlogging.
- 3.The hoistway is only for elevator using,anything unnecessary(eg. pipes,cables,etc.)can not be installed in the hoistway.The hoistway can't allow person to get in.
- 4.The max.average relative humidity of elevator using place is 95%,the tempreature is 5℃-40℃
- 5.Dynamic&lighting supply should be ste at the bottom of control cabinet which is on the top floor.Electronic lineuse at least 1.5m more for the elevator installatin.
- 6.An earthing device which resistance quantity is less than 4Ω is needed.
- 7.Min. floor space is 2.55m,if the space of nearby two floor is over 11m,safety door is needed.The min.size is W350xH1800 by user,details refer to(GB7588-2003 5.2.2)
- 8.Requirements of way size which is on the hoistway side of top floor:width at least 700mm,height at least 2000mm.
9. Due to the need of five-way intercall system,atelephone line should be set from machine room to reception room.The line should be no more than 200m.
- 10.If traction bearing beam set in bearing wall,it should over wall thickness centre at least 20mm.
- 11.The min. thickness of concrete wall:150mm,the min. thickness of brick wall:200mm.
- 12.After installation,the backfill and repair work of door frame,three side wall and other installation holes should be by user.
- 13.This layout only use for layout confirmation when signcontract,during installation use the layout with "elevator installation special"stamp as right one.

Technical introduction	
Use	Passenger Lift
Capacity (kg)	450kg
Speed (m/s)	1.0
Operation Type	JXW
Control Type	VVVF
Traction ratio	2:1
Traction machine	
Motor power(kw)	3.2
Traction sheave	φ400
Door opening	side opening
Min. floor space	2500
Car net size	1000(W)X1300(D)
Car outer size	1050(W)X1501(D)
Door net size	800(W)X2100(H)
Car net height	2300
Top floor height	4000
Pit depth	1500
Floor Stop Door	4/4/4
Power supply(V)	380V AC 50Hz 3P5L
Lighting supply(V)	220V AC 1KVA/set
Top floor load point stress (N)	
R1	40000
R2	28000
Guide rail stress(N)	
FyCar	FyCWT
FxCar	FxCWT

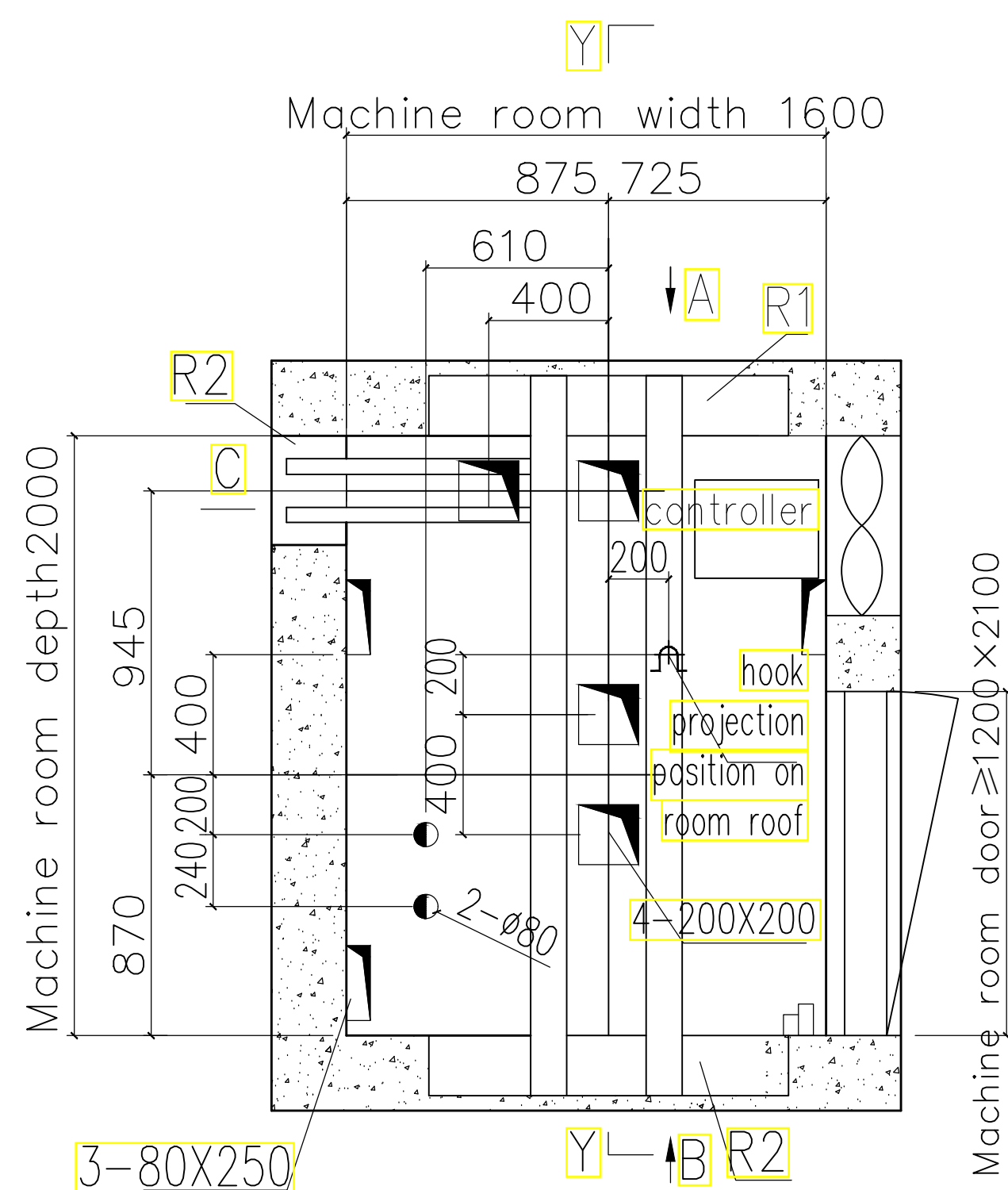

A ACADEMIC BUILDING II
MACHINE ROOM PLANAR GRAPH
 A-35 SCALE: 1:20m

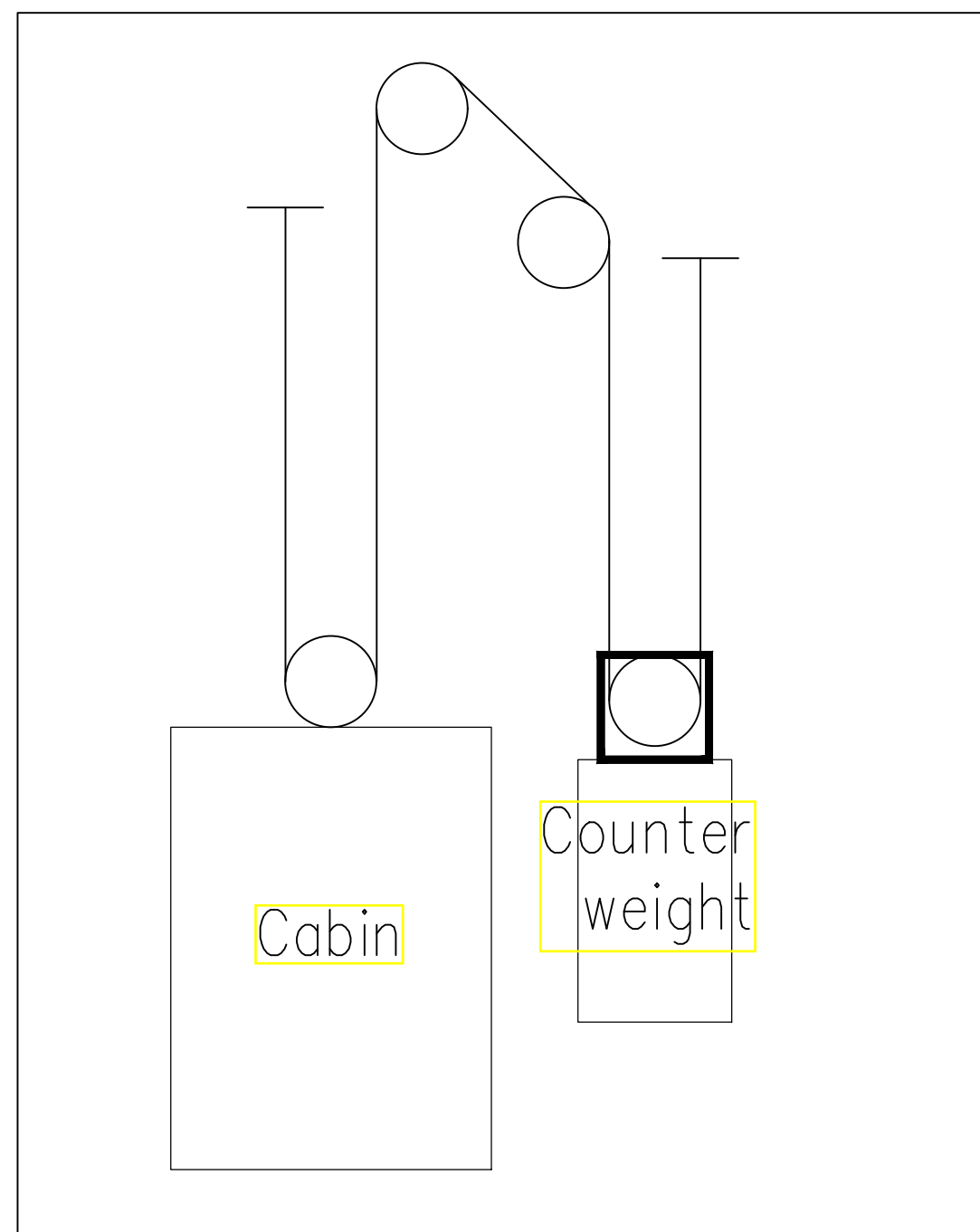

B ACADEMIC BUILDING II
ROPE SHEAVE LAYOUT
 A-35 SCALE: 1:20m

<p>ENRIQUE O. OLANON & ASSOCIATES ARCHITECTS ENGINEERS CONSULTANTS IN JOINT VENTURE WITH ENRIQUE O. OLANON & ASSOCIATES, CO. ARCHITECTS ENGINEERS CONSULTANTS</p>	ARCHITECT: HENRY STEVE R. OLANON ARCHITECT	REPUBLIC ACT 9266 DRAWINGS AND SPECIFICATIONS AND OTHER CONTRACT DOCUMENTS DULY SIGNED, STAMPED OR SEALED, AS INSTRUMENTS OF SERVICE, ARE THE INTELLECTUAL PROPERTY AND DOCUMENT OF THE ARCHITECT. WHETHER THE OBJECT FOR WHICH THEY ARE MADE IS EXECUTED OR NOT, IT SHALL BE UNLAWFUL FOR ANY PERSON TO DUPLICATE OR TO MAKE COPIES OF SAID DOCUMENTS FOR USE IN THE REPEITION OF AND FOR OTHER PROJECTS OR BUILDINGS, WHETHER EXECUTED PARTLY OR IN WHOLE, WITHOUT THE WRITTEN CONSENT OF ARCHITECT OR AUTHOR OF SAID DOCUMENT.	PROJECT: PROPOSED ACADEMIC BUILDING II	DESIGNED FOR: REPUBLIC OF THE PHILIPPINES PHILIPPINE SCIENCE HIGH SCHOOL - MIMAROPA REGIONAL CAMPUS	RECOMMENDING APPROVAL: MERIAM F. FALLAR FAD CHIEF	APPROVED BY: EDWARD C. ALBARACIN CAMPUS DIRECTOR	SHEET CONTENTS: ELEVATOR DETAILS	SHEET NO: A 35 37
	SUTITE 305 XAVIERVILLE SQUARE CONDOMINIUM NO. 38 XAVIERVILLE AVENUE, LORON HILLS QUEZON CITY, 1108 TEL. NOS: 426 7009; 426 9000-01 FAX NOS: 927 0608; 426 7214		Validity: 04/27/2024 Date: 01/11/2021 TIN: 106186110	LOCATION: Brgy. Rizal, Odiongan, Romblon	RECOMMENDING APPROVAL: APPROVED BY:	SHEET CONTENTS: SHEET NO:		
	PRC No. 17726 PTR No. 0732073 Place: QUEZON CITY		Validity: 04/27/2024 Date: 01/11/2021 TIN: 106186110	LOCATION: Brgy. Rizal, Odiongan, Romblon	RECOMMENDING APPROVAL: APPROVED BY:	SHEET CONTENTS: SHEET NO:		

GENERAL NOTES: FOR REFERENCE ONLY, ALL ARCHITECTURAL WORKS ARE EXCLUDED IN PHASE 1

PROPOSED ACADEMIC BUILDING II							
Brgy.Rizal, Odiangan, Romblon							
SCHEDULE OF FINISHES							
05/26/2021							
ROOM TAG	AREA	FLOOR	FINISHES		CEILING		
			WALL				
BASEMENT FLOOR							
BF-01	Basement Lobby	FF-01	600mm x 600mm x 10mm THK POLISHED HOMOGENOUS TILES	WF-01	PLAIN CEMENT PLASTER WALL IN SEMI-GLOSS LATEX PAINT FINISH	CF-03	SLAB SOFFIT IN LATEX PAINT FINISH
BF-02	Faculty Room	FF-01	600mm x 600mm x 10mm THK POLISHED HOMOGENOUS TILES	WF-01	PLAIN CEMENT PLASTER WALL IN SEMI-GLOSS LATEX PAINT FINISH	CF-03	SLAB SOFFIT IN LATEX PAINT FINISH
BF-03	Discussion Room	FF-01	600mm x 600mm x 10mm THK POLISHED HOMOGENOUS TILES	WF-01	PLAIN CEMENT PLASTER WALL IN SEMI-GLOSS LATEX PAINT FINISH	CF-03	SLAB SOFFIT IN LATEX PAINT FINISH
BF-04	Pantry	FF-01	600mm x 600mm x 10mm THK POLISHED HOMOGENOUS TILES	WF-01	PLAIN CEMENT PLASTER WALL IN SEMI-GLOSS LATEX PAINT FINISH	CF-03	SLAB SOFFIT IN LATEX PAINT FINISH
BF-05	Lounge Area	FF-01	600mm x 600mm x 10mm THK POLISHED HOMOGENOUS TILES	WF-01	PLAIN CEMENT PLASTER WALL IN SEMI-GLOSS LATEX PAINT FINISH	CF-03	SLAB SOFFIT IN LATEX PAINT FINISH
BF-06	Fire Exit 1	FF-03	50mm THK SMOOTH FINISH CONCRETE TOPPING WITH FLEXIBLE EPOXY PAINT FINISH	WF-01	PLAIN CEMENT PLASTER WALL IN SEMI-GLOSS LATEX PAINT FINISH	CF-04	STAIR SOFFIT IN LATEX PAINT FINISH
BF-07	Sleeping Room (Male)	FF-01	600mm x 600mm x 10mm THK POLISHED HOMOGENOUS TILES	WF-01	PLAIN CEMENT PLASTER WALL IN SEMI-GLOSS LATEX PAINT FINISH	CF-03	SLAB SOFFIT IN LATEX PAINT FINISH
BF-08	Sleeping Room (Female)	FF-01	600mm x 600mm x 10mm THK POLISHED HOMOGENOUS TILES	WF-01	PLAIN CEMENT PLASTER WALL IN SEMI-GLOSS LATEX PAINT FINISH	CF-03	SLAB SOFFIT IN LATEX PAINT FINISH
BF-09	Fitness Room	FF-03	50mm THK SMOOTH FINISH CONCRETE TOPPING WITH FLEXIBLE EPOXY PAINT FINISH	WF-01	PLAIN CEMENT PLASTER WALL IN SEMI-GLOSS LATEX PAINT FINISH	CF-03	SLAB SOFFIT IN LATEX PAINT FINISH
BF-10	Gender & Development (GAD)	FF-01	600mm x 600mm x 10mm THK POLISHED HOMOGENOUS TILES	WF-01	PLAIN CEMENT PLASTER WALL IN SEMI-GLOSS LATEX PAINT FINISH	CF-03	SLAB SOFFIT IN LATEX PAINT FINISH
BF-11	Toilet (Male)	FF-02	300mmX300mm HOMOGENOUS TILES (NON-SKID)	WF-03	300mmX300mm HOMOGENOUS TILES (NON-SKID)	CF-02	12mm THK SAG-RESISTANT GYPSUM BOARD ON STEEL FURRING FRAMING IN FLAT LATEX PAINT FINISH
BF-12	Toilet (Female)	FF-02	300mmX300mm HOMOGENOUS TILES (NON-SKID)	WF-03	300mmX300mm HOMOGENOUS TILES (NON-SKID)	CF-02	12mm THK SAG-RESISTANT GYPSUM BOARD ON STEEL FURRING FRAMING IN FLAT LATEX PAINT FINISH
BF-13	Main Stairs	FF-03	50mm THK SMOOTH FINISH CONCRETE TOPPING WITH FLEXIBLE EPOXY PAINT FINISH	WF-01	PLAIN CEMENT PLASTER WALL IN SEMI-GLOSS LATEX PAINT FINISH	CF-04	STAIR SOFFIT IN LATEX PAINT FINISH
GROUND FLOOR							
GF-01	Entrance Lobby	FF-04	50mm THK SMOOTH FINISH CONCRETE TOPPING	WF-01	PLAIN CEMENT PLASTER WALL IN SEMI-GLOSS LATEX PAINT FINISH	CF-02	12mm THK GYPSUM BOARD ON STEEL FURRING FRAMING IN FLAT LATEX BASED PAINT FINISH
GF-02	Faculty Room	FF-01	600mm x 600mm x 10mm THK POLISHED HOMOGENOUS TILES	WF-01	PLAIN CEMENT PLASTER WALL IN SEMI-GLOSS LATEX PAINT FINISH	CF-03	SLAB SOFFIT IN LATEX PAINT FINISH

PROPOSED ACADEMIC BUILDING II							
Brgy.Rizal, Odiangan, Romblon							
SCHEDULE OF FINISHES							
05/26/2021							
ROOM TAG	AREA	FLOOR	FINISHES		CEILING		
			WALL				
GF-03	Discussion Room	FF-01	600mm x 600mm x 10mm THK POLISHED HOMOGENOUS TILES	WF-01	PLAIN CEMENT PLASTER WALL IN SEMI-GLOSS LATEX PAINT FINISH	CF-03	SLAB SOFFIT IN LATEX PAINT FINISH
GF-04	Female Toilet (Faculty Room)	FF-02	300mmX300mm HOMOGENOUS TILES (NON-SKID)	WF-03	300mmX300mm HOMOGENOUS TILES (NON-SKID)	CF-02	12mm THK SAG-RESISTANT GYPSUM BOARD ON STEEL FURRING FRAMING IN FLAT LATEX PAINT FINISH
GF-05	Male Toilet (Faculty Room)	FF-02	300mmX300mm HOMOGENOUS TILES (NON-SKID)	WF-03	300mmX300mm HOMOGENOUS TILES (NON-SKID)	CF-02	12mm THK SAG-RESISTANT GYPSUM BOARD ON STEEL FURRING FRAMING IN FLAT LATEX PAINT FINISH
GF-06	Storage	FF-04	50mm THK SMOOTH FINISH CONCRETE TOPPING	WF-01	PLAIN CEMENT PLASTER WALL IN SEMI-GLOSS LATEX PAINT FINISH	CF-03	SLAB SOFFIT IN LATEX PAINT FINISH
GF-07	Fire Exit 1	FF-03	50mm THK SMOOTH FINISH CONCRETE TOPPING WITH FLEXIBLE EPOXY PAINT FINISH	WF-01	PLAIN CEMENT PLASTER WALL IN SEMI-GLOSS LATEX PAINT FINISH	CF-04	STAIR SOFFIT IN LATEX PAINT FINISH
GF-08	Library	FF-04	50mm THK SMOOTH FINISH CONCRETE TOPPING	WF-01	PLAIN CEMENT PLASTER WALL IN SEMI-GLOSS LATEX PAINT FINISH	CF-03	SLAB SOFFIT IN LATEX PAINT FINISH
GF-09	Male Toilet	FF-02	300mmX300mm HOMOGENOUS TILES (NON-SKID)	WF-03	300mmX300mm HOMOGENOUS TILES (NON-SKID)	CF-02	12mm THK SAG-RESISTANT GYPSUM BOARD ON STEEL FURRING FRAMING IN FLAT LATEX PAINT FINISH
GF-10	PWD Toilet	FF-02	300mmX300mm HOMOGENOUS TILES (NON-SKID)	WF-03	300mmX300mm HOMOGENOUS TILES (NON-SKID)	CF-02	12mm THK SAG-RESISTANT GYPSUM BOARD ON STEEL FURRING FRAMING IN FLAT LATEX PAINT FINISH
GF-11	Female Toilet	FF-02	300mmX300mm HOMOGENOUS TILES (NON-SKID)	WF-03	300mmX300mm HOMOGENOUS TILES (NON-SKID)	CF-02	12mm THK SAG-RESISTANT GYPSUM BOARD ON STEEL FURRING FRAMING IN FLAT LATEX PAINT FINISH
GF-12	EE Room / Utility Room	FF-04	50mm THK SMOOTH FINISH CONCRETE TOPPING	WF-01	PLAIN CEMENT PLASTER WALL IN SEMI-GLOSS LATEX PAINT FINISH	CF-03	SLAB SOFFIT IN LATEX PAINT FINISH
GF-13	Records Room	FF-04	50mm THK SMOOTH FINISH CONCRETE TOPPING	WF-01	PLAIN CEMENT PLASTER WALL IN SEMI-GLOSS LATEX PAINT FINISH	CF-03	SLAB SOFFIT IN LATEX PAINT FINISH
GF-14	Stockroom Supplies	FF-04	50mm THK SMOOTH FINISH CONCRETE TOPPING	WF-01	PLAIN CEMENT PLASTER WALL IN SEMI-GLOSS LATEX PAINT FINISH	CF-03	SLAB SOFFIT IN LATEX PAINT FINISH
GF-15	Reproduction Room	FF-04	50mm THK SMOOTH FINISH CONCRETE TOPPING	WF-01	PLAIN CEMENT PLASTER WALL IN SEMI-GLOSS LATEX PAINT FINISH	CF-03	SLAB SOFFIT IN LATEX PAINT FINISH
GF-16	Fire Exit 2	FF-03	50mm THK SMOOTH FINISH CONCRETE TOPPING WITH FLEXIBLE EPOXY PAINT FINISH	WF-01	PLAIN CEMENT PLASTER WALL IN SEMI-GLOSS LATEX PAINT FINISH	CF-04	STAIR SOFFIT IN LATEX PAINT FINISH
GF-17	Student Discipline Head	FF-01	600mm x 600mm x 10mm THK POLISHED HOMOGENOUS TILES	WF-01	PLAIN CEMENT PLASTER WALL IN SEMI-GLOSS LATEX PAINT FINISH	CF-03	SLAB SOFFIT IN LATEX PAINT FINISH

PROPOSED ACADEMIC BUILDING II							
Brgy.Rizal, Odiangan, Romblon							
SCHEDULE OF FINISHES							
05/26/2021							
ROOM TAG	AREA	FLOOR	FINISHES		CEILING		
			WALL				
GF-18	Toilet (SD Head)	FF-02	300mmX300mm HOMOGENOUS TILES (NON-SKID)	WF-03	300mmX300mm HOMOGENOUS TILES (NON-SKID)	CF-02	12mm THK SAG-RESISTANT GYPSUM BOARD ON STEEL FURRING FRAMING IN FLAT LATEX PAINT FINISH
GF-19	Counseling Room	FF-01	600mm x 600mm x 10mm THK POLISHED HOMOGENOUS TILES	WF-01	PLAIN CEMENT PLASTER WALL IN SEMI-GLOSS LATEX PAINT FINISH	CF-03	SLAB SOFFIT IN LATEX PAINT FINISH
GF-20	Office of the Student Discipline	FF-01	600mm x 600mm x 10mm THK POLISHED HOMOGENOUS TILES	WF-01	PLAIN CEMENT PLASTER WALL IN SEMI-GLOSS LATEX PAINT FINISH	CF-03	SLAB SOFFIT IN LATEX PAINT FINISH
GF-21	Student Service Division (SSD)	FF-01	600mm x 600mm x 10mm THK POLISHED HOMOGENOUS TILES	WF-01	PLAIN CEMENT PLASTER WALL IN SEMI-GLOSS LATEX PAINT FINISH	CF-03	SLAB SOFFIT IN LATEX PAINT FINISH
GF-22	Sleeping Room (SSD)	FF-01	600mm x 600mm x 10mm THK POLISHED HOMOGENOUS TILES	WF-01	PLAIN CEMENT PLASTER WALL IN SEMI-GLOSS LATEX PAINT FINISH	CF-03	SLAB SOFFIT IN LATEX PAINT FINISH
GF-23	Toilet (SSD)	FF-02	300mmX300mm HOMOGENOUS TILES (NON-SKID)	WF-03	300mmX300mm HOMOGENOUS TILES (NON-SKID)	CF-02	12mm THK SAG-RESISTANT GYPSUM BOARD ON STEEL FURRING FRAMING IN FLAT LATEX PAINT FINISH
GF-24	Toilet (CID)	FF-02	300mmX300mm HOMOGENOUS TILES (NON-SKID)	WF-03	300mmX300mm HOMOGENOUS TILES (NON-SKID)	CF-02	12mm THK SAG-RESISTANT GYPSUM BOARD ON STEEL FURRING FRAMING IN FLAT LATEX PAINT FINISH
GF-25	SSD Head Office	FF-01	600mm x 600mm x 10mm THK POLISHED HOMOGENOUS TILES	WF-01	PLAIN CEMENT PLASTER WALL IN SEMI-GLOSS LATEX PAINT FINISH	CF-03	SLAB SOFFIT IN LATEX PAINT FINISH
GF-26	CID Head Office	FF-01	600mm x 600mm x 10mm THK POLISHED HOMOGENOUS TILES	WF-01	PLAIN CEMENT PLASTER WALL IN SEMI-GLOSS LATEX PAINT FINISH	CF-03	SLAB SOFFIT IN LATEX PAINT FINISH
GF-27	Sleeping room (CID)	FF-01	600mm x 600mm x 10mm THK POLISHED HOMOGENOUS TILES	WF-01	PLAIN CEMENT PLASTER WALL IN SEMI-GLOSS LATEX PAINT FINISH	CF-03	SLAB SOFFIT IN LATEX PAINT FINISH
GF-28	Curriculum & Instruction Division	FF-01	600mm x 600mm x 10mm THK POLISHED HOMOGENOUS TILES	WF-01	PLAIN CEMENT PLASTER WALL IN SEMI-GLOSS LATEX PAINT FINISH	CF-03	SLAB SOFFIT IN LATEX PAINT FINISH
GF-29	Conference Room	FF-01	600mm x 600mm x 10mm THK POLISHED HOMOGENOUS TILES	WF-01	PLAIN CEMENT PLASTER WALL IN SEMI-GLOSS LATEX PAINT FINISH	CF-03	SLAB SOFFIT IN LATEX PAINT FINISH
GF-30	Mechanical Room	FF-04	50mm THK SMOOTH FINISH CONCRETE TOPPING	WF-01	PLAIN CEMENT PLASTER WALL IN SEMI-GLOSS LATEX PAINT FINISH	CF-03	SLAB SOFFIT IN LATEX PAINT FINISH
GF-31	EE Room	FF-04	50mm THK SMOOTH FINISH CONCRETE TOPPING	WF-01	PLAIN CEMENT PLASTER WALL IN SEMI-GLOSS LATEX PAINT FINISH	CF-03	SLAB SOFFIT IN LATEX PAINT FINISH

ENRIQUE O. OLONAN & ASSOCIATES
 ARCHITECTS ENGINEERS CONSULTANTS
 IN JOINT VENTURE WITH
ENRIQUE O. OLONAN & ASSOCIATES, CO.
 ARCHITECTS ENGINEERS CONSULTANTS

ARCHITECT:
HENRY STEVE R. OLONAN
 ARCHITECT
 PRC No. 17726 Validity: 04/27/2024
 PTR No. 0732073 Date: 01/11/2021
 Place: QUEZON CITY TIN: 106186110

REPUBLIC ACT 9266
 DRAWINGS AND SPECIFICATIONS AND OTHER CONTRACT DOCUMENTS DULY SIGNED, STAMPED OR SEALED, AS INSTRUMENTS OF SERVICE, ARE THE INTELLECTUAL PROPERTY AND DOCUMENT OF THE ARCHITECT. WHETHER THE OBJECT FOR WHICH THEY ARE MADE IS EXECUTED OR NOT, IT SHALL BE UNLAWFUL FOR ANY PERSON TO DUPLICATE OR TO MAKE COPIES OF SAID DOCUMENTS FOR USE IN THE REPRODUCTION OF AND FOR OTHER PROJECTS OR BUILDINGS, WHETHER EXECUTED PARTY OR IN WHOLE, WITHOUT THE WRITTEN CONSENT OF ARCHITECT OR AUTHOR OF SAID DOCUMENT.

PROJECT:
PROPOSED ACADEMIC BUILDING II
 LOCATION: Brgy. Rizal, Odiangan, Romblon

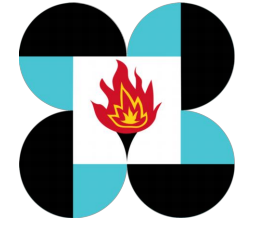
DESIGNED FOR:

 REPUBLIC OF THE PHILIPPINES
 PHILIPPINE SCIENCE HIGH SCHOOL -
 MIMAROPA REGIONAL CAMPUS

RECOMMENDING APPROVAL:
MERIAM F. FALLAR
 FAD CHIEF

APPROVED BY:
EDWARD C. ALBARACIN
 CAMPUS DIRECTOR

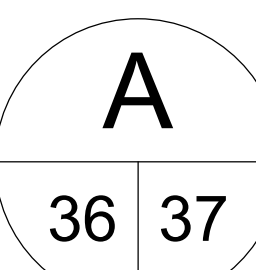
SHEET CONTENTS:
 ELEVATOR DETAILS

SHEET NO:

GENERAL NOTES: FOR REFERENCE ONLY, ALL ARCHITECTURAL WORKS ARE EXCLUDED IN PHASE 1



A EXTERIOR PERSPECTIVES
A-00 SCALE: NTS

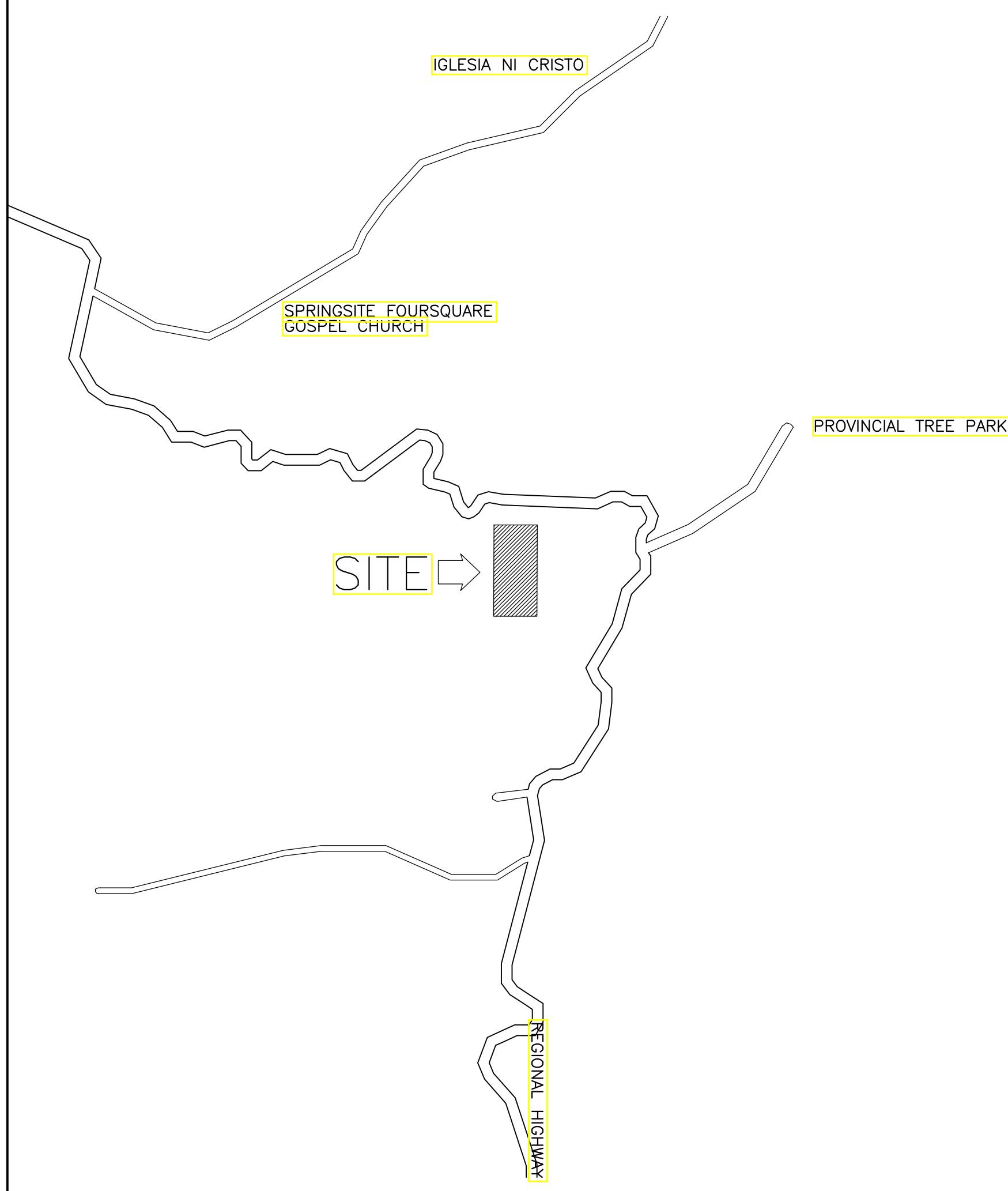

B LOCATION MAP
A-00 SCALE: NTS

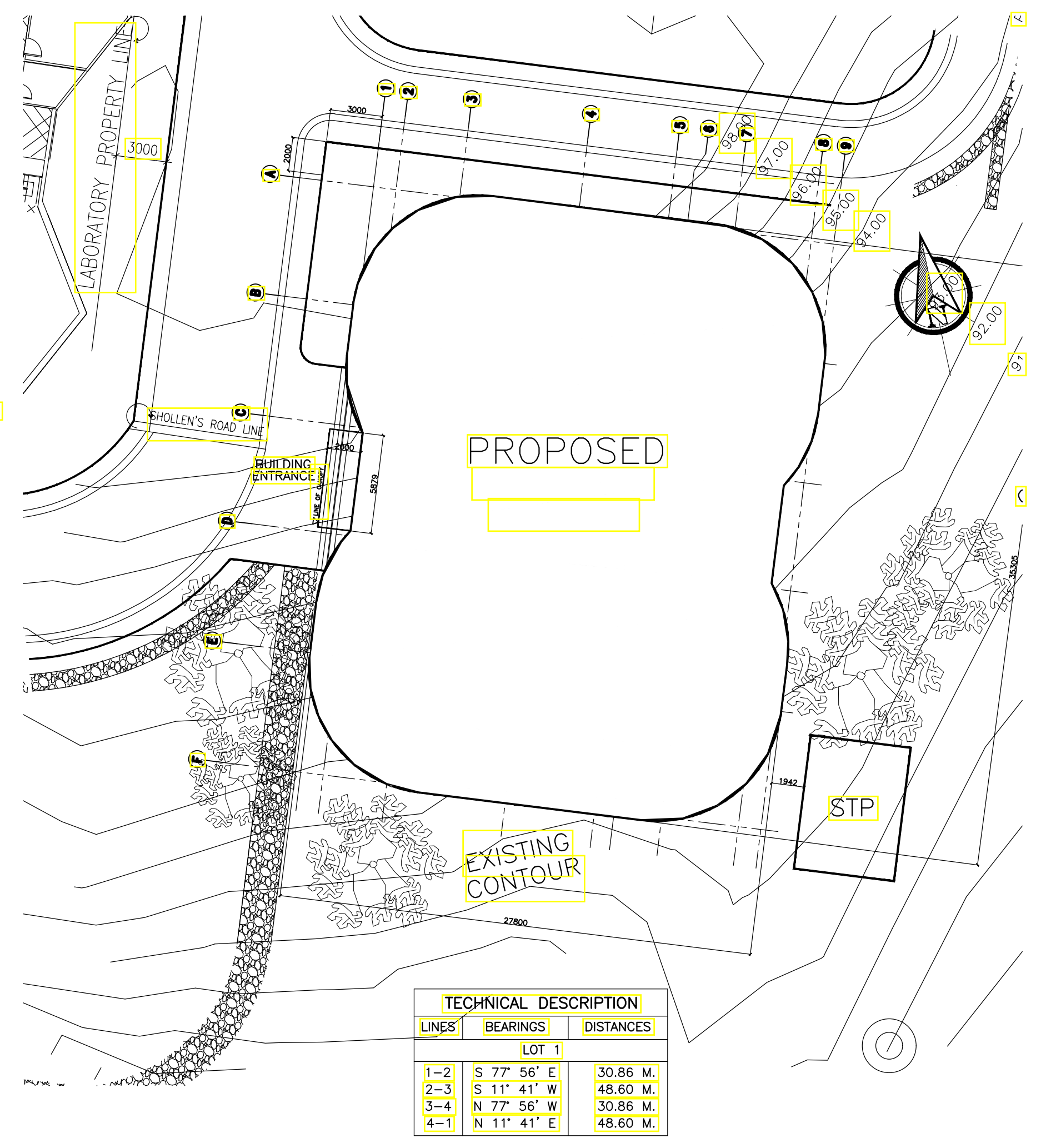

C SITE DEVELOPMENT PLAN
A-00 SCALE: NTS

TABLE OF CONTENTS

ARCHITECTURAL	GENERAL ARCHITECTURAL NOTES
A-00 COVER PAGE, SHEET INDEX AND GENERAL NOTES	15 THE CONTRACTOR SHALL VISIT THE SITE AND BE AWARE OF ALL CONDITIONS THEREON. HE SHALL INVESTIGATE, VERIFY AND BE RESPONSIBLE FOR ALL CONDITIONS OF THE PROJECT AND SHALL NOTIFY THE ARCHITECT IMMEDIATELY UPON DISCOVERY OF ANY CONDITIONS REQUIRING MODIFICATION BEFORE PROCEEDING WITH THE WORK.
A-01 SITE DEVELOPMENT PLAN (BUILDING FOOTPRINT)	16 THE CONTRACTOR SHALL VERIFY THE SITE AND BE AWARE OF ALL CONDITIONS THEREON. HE SHALL INVESTIGATE, VERIFY AND BE RESPONSIBLE FOR ALL CONDITIONS OF THE PROJECT AND SHALL NOTIFY THE ARCHITECT IMMEDIATELY UPON DISCOVERY OF ANY CONDITIONS REQUIRING MODIFICATION BEFORE PROCEEDING WITH THE WORK.
A-02 BASEMENT AND GROUND FLOOR PLAN	17 THE CONTRACTOR SHALL VERIFY THE SITE AND BE AWARE OF ALL CONDITIONS THEREON. HE SHALL INVESTIGATE, VERIFY AND BE RESPONSIBLE FOR ALL CONDITIONS OF THE PROJECT AND SHALL NOTIFY THE ARCHITECT IMMEDIATELY UPON DISCOVERY OF ANY CONDITIONS REQUIRING MODIFICATION BEFORE PROCEEDING WITH THE WORK.
A-03 SECOND AND THIRD FLOOR PLAN	18 THE CONTRACTOR SHALL VERIFY THE SITE AND BE AWARE OF ALL CONDITIONS THEREON. HE SHALL INVESTIGATE, VERIFY AND BE RESPONSIBLE FOR ALL CONDITIONS OF THE PROJECT AND SHALL NOTIFY THE ARCHITECT IMMEDIATELY UPON DISCOVERY OF ANY CONDITIONS REQUIRING MODIFICATION BEFORE PROCEEDING WITH THE WORK.
A-04 ROOF DECK PLAN	19 THE CONTRACTOR SHALL VERIFY THE SITE AND BE AWARE OF ALL CONDITIONS THEREON. HE SHALL INVESTIGATE, VERIFY AND BE RESPONSIBLE FOR ALL CONDITIONS OF THE PROJECT AND SHALL NOTIFY THE ARCHITECT IMMEDIATELY UPON DISCOVERY OF ANY CONDITIONS REQUIRING MODIFICATION BEFORE PROCEEDING WITH THE WORK.
A-05 FRONT AND REAR ELEVATION	20 THE CONTRACTOR SHALL VERIFY THE SITE AND BE AWARE OF ALL CONDITIONS THEREON. HE SHALL INVESTIGATE, VERIFY AND BE RESPONSIBLE FOR ALL CONDITIONS OF THE PROJECT AND SHALL NOTIFY THE ARCHITECT IMMEDIATELY UPON DISCOVERY OF ANY CONDITIONS REQUIRING MODIFICATION BEFORE PROCEEDING WITH THE WORK.
A-06 RIGHT AND LEFT SIDE ELEVATION	21 THE CONTRACTOR SHALL VERIFY THE SITE AND BE AWARE OF ALL CONDITIONS THEREON. HE SHALL INVESTIGATE, VERIFY AND BE RESPONSIBLE FOR ALL CONDITIONS OF THE PROJECT AND SHALL NOTIFY THE ARCHITECT IMMEDIATELY UPON DISCOVERY OF ANY CONDITIONS REQUIRING MODIFICATION BEFORE PROCEEDING WITH THE WORK.
A-07 SECTION A AND SECTION B	22 THE CONTRACTOR SHALL VERIFY THE SITE AND BE AWARE OF ALL CONDITIONS THEREON. HE SHALL INVESTIGATE, VERIFY AND BE RESPONSIBLE FOR ALL CONDITIONS OF THE PROJECT AND SHALL NOTIFY THE ARCHITECT IMMEDIATELY UPON DISCOVERY OF ANY CONDITIONS REQUIRING MODIFICATION BEFORE PROCEEDING WITH THE WORK.
A-7.1 BAY SECTIONS	23 THE CONTRACTOR SHALL VERIFY THE SITE AND BE AWARE OF ALL CONDITIONS THEREON. HE SHALL INVESTIGATE, VERIFY AND BE RESPONSIBLE FOR ALL CONDITIONS OF THE PROJECT AND SHALL NOTIFY THE ARCHITECT IMMEDIATELY UPON DISCOVERY OF ANY CONDITIONS REQUIRING MODIFICATION BEFORE PROCEEDING WITH THE WORK.
A-08 BASEMENT AND GROUND FLOOR REFLECTED CEILING PLAN	24 THE CONTRACTOR SHALL VERIFY THE SITE AND BE AWARE OF ALL CONDITIONS THEREON. HE SHALL INVESTIGATE, VERIFY AND BE RESPONSIBLE FOR ALL CONDITIONS OF THE PROJECT AND SHALL NOTIFY THE ARCHITECT IMMEDIATELY UPON DISCOVERY OF ANY CONDITIONS REQUIRING MODIFICATION BEFORE PROCEEDING WITH THE WORK.
A-09 SECOND AND THIRD FLOOR REFLECTED CEILING PLAN	25 THE CONTRACTOR SHALL VERIFY THE SITE AND BE AWARE OF ALL CONDITIONS THEREON. HE SHALL INVESTIGATE, VERIFY AND BE RESPONSIBLE FOR ALL CONDITIONS OF THE PROJECT AND SHALL NOTIFY THE ARCHITECT IMMEDIATELY UPON DISCOVERY OF ANY CONDITIONS REQUIRING MODIFICATION BEFORE PROCEEDING WITH THE WORK.
A-10 ROOF DECK REFLECTED CEILING PLAN	26 THE CONTRACTOR SHALL VERIFY THE SITE AND BE AWARE OF ALL CONDITIONS THEREON. HE SHALL INVESTIGATE, VERIFY AND BE RESPONSIBLE FOR ALL CONDITIONS OF THE PROJECT AND SHALL NOTIFY THE ARCHITECT IMMEDIATELY UPON DISCOVERY OF ANY CONDITIONS REQUIRING MODIFICATION BEFORE PROCEEDING WITH THE WORK.
A-11 DOOR SCHEDULE	27 THE CONTRACTOR SHALL VERIFY THE SITE AND BE AWARE OF ALL CONDITIONS THEREON. HE SHALL INVESTIGATE, VERIFY AND BE RESPONSIBLE FOR ALL CONDITIONS OF THE PROJECT AND SHALL NOTIFY THE ARCHITECT IMMEDIATELY UPON DISCOVERY OF ANY CONDITIONS REQUIRING MODIFICATION BEFORE PROCEEDING WITH THE WORK.
A-12 WINDOW SCHEDULE	28 THE CONTRACTOR SHALL VERIFY THE SITE AND BE AWARE OF ALL CONDITIONS THEREON. HE SHALL INVESTIGATE, VERIFY AND BE RESPONSIBLE FOR ALL CONDITIONS OF THE PROJECT AND SHALL NOTIFY THE ARCHITECT IMMEDIATELY UPON DISCOVERY OF ANY CONDITIONS REQUIRING MODIFICATION BEFORE PROCEEDING WITH THE WORK.
A-13 BASEMENT AND GROUND FLOOR COLUMN SETTING OUT PLAN	29 THE CONTRACTOR SHALL VERIFY THE SITE AND BE AWARE OF ALL CONDITIONS THEREON. HE SHALL INVESTIGATE, VERIFY AND BE RESPONSIBLE FOR ALL CONDITIONS OF THE PROJECT AND SHALL NOTIFY THE ARCHITECT IMMEDIATELY UPON DISCOVERY OF ANY CONDITIONS REQUIRING MODIFICATION BEFORE PROCEEDING WITH THE WORK.
A-14 SECOND AND THIRD FLOOR COLUMN SETTING OUT PLAN	30 THE CONTRACTOR SHALL VERIFY THE SITE AND BE AWARE OF ALL CONDITIONS THEREON. HE SHALL INVESTIGATE, VERIFY AND BE RESPONSIBLE FOR ALL CONDITIONS OF THE PROJECT AND SHALL NOTIFY THE ARCHITECT IMMEDIATELY UPON DISCOVERY OF ANY CONDITIONS REQUIRING MODIFICATION BEFORE PROCEEDING WITH THE WORK.
A-15 ROOF DECK FLOOR COLUMN SETTING OUT PLAN	31 THE CONTRACTOR SHALL VERIFY THE SITE AND BE AWARE OF ALL CONDITIONS THEREON. HE SHALL INVESTIGATE, VERIFY AND BE RESPONSIBLE FOR ALL CONDITIONS OF THE PROJECT AND SHALL NOTIFY THE ARCHITECT IMMEDIATELY UPON DISCOVERY OF ANY CONDITIONS REQUIRING MODIFICATION BEFORE PROCEEDING WITH THE WORK.
A-16 BASEMENT AND GROUND FLOOR PATTERN LAYOUT	32 THE CONTRACTOR SHALL VERIFY THE SITE AND BE AWARE OF ALL CONDITIONS THEREON. HE SHALL INVESTIGATE, VERIFY AND BE RESPONSIBLE FOR ALL CONDITIONS OF THE PROJECT AND SHALL NOTIFY THE ARCHITECT IMMEDIATELY UPON DISCOVERY OF ANY CONDITIONS REQUIRING MODIFICATION BEFORE PROCEEDING WITH THE WORK.
A-17 SECOND AND THIRD FLOOR PATTERN LAYOUT	33 THE CONTRACTOR SHALL VERIFY THE SITE AND BE AWARE OF ALL CONDITIONS THEREON. HE SHALL INVESTIGATE, VERIFY AND BE RESPONSIBLE FOR ALL CONDITIONS OF THE PROJECT AND SHALL NOTIFY THE ARCHITECT IMMEDIATELY UPON DISCOVERY OF ANY CONDITIONS REQUIRING MODIFICATION BEFORE PROCEEDING WITH THE WORK.
A-18 ROOF DECK FLOOR PATTERN LAYOUT	34 THE CONTRACTOR SHALL VERIFY THE SITE AND BE AWARE OF ALL CONDITIONS THEREON. HE SHALL INVESTIGATE, VERIFY AND BE RESPONSIBLE FOR ALL CONDITIONS OF THE PROJECT AND SHALL NOTIFY THE ARCHITECT IMMEDIATELY UPON DISCOVERY OF ANY CONDITIONS REQUIRING MODIFICATION BEFORE PROCEEDING WITH THE WORK.
A-19 BASEMENT AND GROUND FLOOR WALL SETTING AND FINISHES PLAN	35 THE CONTRACTOR SHALL VERIFY THE SITE AND BE AWARE OF ALL CONDITIONS THEREON. HE SHALL INVESTIGATE, VERIFY AND BE RESPONSIBLE FOR ALL CONDITIONS OF THE PROJECT AND SHALL NOTIFY THE ARCHITECT IMMEDIATELY UPON DISCOVERY OF ANY CONDITIONS REQUIRING MODIFICATION BEFORE PROCEEDING WITH THE WORK.
A-20 SECOND AND THIRD FLOOR WALL SETTING AND FINISHES PLAN	36 THE CONTRACTOR SHALL VERIFY THE SITE AND BE AWARE OF ALL CONDITIONS THEREON. HE SHALL INVESTIGATE, VERIFY AND BE RESPONSIBLE FOR ALL CONDITIONS OF THE PROJECT AND SHALL NOTIFY THE ARCHITECT IMMEDIATELY UPON DISCOVERY OF ANY CONDITIONS REQUIRING MODIFICATION BEFORE PROCEEDING WITH THE WORK.
A-21 ROOF DECK FLOOR WALL SETTING AND FINISHES PLAN	37 THE CONTRACTOR SHALL VERIFY THE SITE AND BE AWARE OF ALL CONDITIONS THEREON. HE SHALL INVESTIGATE, VERIFY AND BE RESPONSIBLE FOR ALL CONDITIONS OF THE PROJECT AND SHALL NOTIFY THE ARCHITECT IMMEDIATELY UPON DISCOVERY OF ANY CONDITIONS REQUIRING MODIFICATION BEFORE PROCEEDING WITH THE WORK.
A-22 BASEMENT AND GROUND FLOOR WATERPROOFING PLAN	38 THE CONTRACTOR SHALL VERIFY THE SITE AND BE AWARE OF ALL CONDITIONS THEREON. HE SHALL INVESTIGATE, VERIFY AND BE RESPONSIBLE FOR ALL CONDITIONS OF THE PROJECT AND SHALL NOTIFY THE ARCHITECT IMMEDIATELY UPON DISCOVERY OF ANY CONDITIONS REQUIRING MODIFICATION BEFORE PROCEEDING WITH THE WORK.
A-23 SECOND AND THIRD FLOOR WATERPROOFING PLAN	39 THE CONTRACTOR SHALL VERIFY THE SITE AND BE AWARE OF ALL CONDITIONS THEREON. HE SHALL INVESTIGATE, VERIFY AND BE RESPONSIBLE FOR ALL CONDITIONS OF THE PROJECT AND SHALL NOTIFY THE ARCHITECT IMMEDIATELY UPON DISCOVERY OF ANY CONDITIONS REQUIRING MODIFICATION BEFORE PROCEEDING WITH THE WORK.
A-24 ROOF DECK FLOOR WALL WATERPROOFING PLAN	40 THE CONTRACTOR SHALL VERIFY THE SITE AND BE AWARE OF ALL CONDITIONS THEREON. HE SHALL INVESTIGATE, VERIFY AND BE RESPONSIBLE FOR ALL CONDITIONS OF THE PROJECT AND SHALL NOTIFY THE ARCHITECT IMMEDIATELY UPON DISCOVERY OF ANY CONDITIONS REQUIRING MODIFICATION BEFORE PROCEEDING WITH THE WORK.
A-25 STAIR DETAILS (PLAN, SECTION, ELEVATION)	41 THE CONTRACTOR SHALL VERIFY THE SITE AND BE AWARE OF ALL CONDITIONS THEREON. HE SHALL INVESTIGATE, VERIFY AND BE RESPONSIBLE FOR ALL CONDITIONS OF THE PROJECT AND SHALL NOTIFY THE ARCHITECT IMMEDIATELY UPON DISCOVERY OF ANY CONDITIONS REQUIRING MODIFICATION BEFORE PROCEEDING WITH THE WORK.
A-26 STAIR DETAILS (PLAN, SECTION, ELEVATION)	42 THE CONTRACTOR SHALL VERIFY THE SITE AND BE AWARE OF ALL CONDITIONS THEREON. HE SHALL INVESTIGATE, VERIFY AND BE RESPONSIBLE FOR ALL CONDITIONS OF THE PROJECT AND SHALL NOTIFY THE ARCHITECT IMMEDIATELY UPON DISCOVERY OF ANY CONDITIONS REQUIRING MODIFICATION BEFORE PROCEEDING WITH THE WORK.
A-27 STAIR DETAILS (PLAN, SECTION, ELEVATION)	43 THE CONTRACTOR SHALL VERIFY THE SITE AND BE AWARE OF ALL CONDITIONS THEREON. HE SHALL INVESTIGATE, VERIFY AND BE RESPONSIBLE FOR ALL CONDITIONS OF THE PROJECT AND SHALL NOTIFY THE ARCHITECT IMMEDIATELY UPON DISCOVERY OF ANY CONDITIONS REQUIRING MODIFICATION BEFORE PROCEEDING WITH THE WORK.
A-28 STAIR DETAILS (PLAN, SECTION, ELEVATION)	44 THE CONTRACTOR SHALL VERIFY THE SITE AND BE AWARE OF ALL CONDITIONS THEREON. HE SHALL INVESTIGATE, VERIFY AND BE RESPONSIBLE FOR ALL CONDITIONS OF THE PROJECT AND SHALL NOTIFY THE ARCHITECT IMMEDIATELY UPON DISCOVERY OF ANY CONDITIONS REQUIRING MODIFICATION BEFORE PROCEEDING WITH THE WORK.
A-29 STAIR DETAILS (PLAN, SECTION, ELEVATION)	45 THE CONTRACTOR SHALL VERIFY THE SITE AND BE AWARE OF ALL CONDITIONS THEREON. HE SHALL INVESTIGATE, VERIFY AND BE RESPONSIBLE FOR ALL CONDITIONS OF THE PROJECT AND SHALL NOTIFY THE ARCHITECT IMMEDIATELY UPON DISCOVERY OF ANY CONDITIONS REQUIRING MODIFICATION BEFORE PROCEEDING WITH THE WORK.
A-30 TOILET DETAILS (PLAN, SECTION, ELEVATION)	46 THE CONTRACTOR SHALL VERIFY THE SITE AND BE AWARE OF ALL CONDITIONS THEREON. HE SHALL INVESTIGATE, VERIFY AND BE RESPONSIBLE FOR ALL CONDITIONS OF THE PROJECT AND SHALL NOTIFY THE ARCHITECT IMMEDIATELY UPON DISCOVERY OF ANY CONDITIONS REQUIRING MODIFICATION BEFORE PROCEEDING WITH THE WORK.
A-31 TOILET DETAILS (PLAN, SECTION, ELEVATION)	47 THE CONTRACTOR SHALL VERIFY THE SITE AND BE AWARE OF ALL CONDITIONS THEREON. HE SHALL INVESTIGATE, VERIFY AND BE RESPONSIBLE FOR ALL CONDITIONS OF THE PROJECT AND SHALL NOTIFY THE ARCHITECT IMMEDIATELY UPON DISCOVERY OF ANY CONDITIONS REQUIRING MODIFICATION BEFORE PROCEEDING WITH THE WORK.
A-32 TOILET DETAILS (PLAN, SECTION, ELEVATION)	48 THE CONTRACTOR SHALL VERIFY THE SITE AND BE AWARE OF ALL CONDITIONS THEREON. HE SHALL INVESTIGATE, VERIFY AND BE RESPONSIBLE FOR ALL CONDITIONS OF THE PROJECT AND SHALL NOTIFY THE ARCHITECT IMMEDIATELY UPON DISCOVERY OF ANY CONDITIONS REQUIRING MODIFICATION BEFORE PROCEEDING WITH THE WORK.
A-33 ROOF DETAILS	49 THE CONTRACTOR SHALL VERIFY THE SITE AND BE AWARE OF ALL CONDITIONS THEREON. HE SHALL INVESTIGATE, VERIFY AND BE RESPONSIBLE FOR ALL CONDITIONS OF THE PROJECT AND SHALL NOTIFY THE ARCHITECT IMMEDIATELY UPON DISCOVERY OF ANY CONDITIONS REQUIRING MODIFICATION BEFORE PROCEEDING WITH THE WORK.
A-34 MISCELLANEOUS DETAILS	50 THE CONTRACTOR SHALL VERIFY THE SITE AND BE AWARE OF ALL CONDITIONS THEREON. HE SHALL INVESTIGATE, VERIFY AND BE RESPONSIBLE FOR ALL CONDITIONS OF THE PROJECT AND SHALL NOTIFY THE ARCHITECT IMMEDIATELY UPON DISCOVERY OF ANY CONDITIONS REQUIRING MODIFICATION BEFORE PROCEEDING WITH THE WORK.
A-35 MISCELLANEOUS DETAILS	51 THE CONTRACTOR SHALL VERIFY THE SITE AND BE AWARE OF ALL CONDITIONS THEREON. HE SHALL INVESTIGATE, VERIFY AND BE RESPONSIBLE FOR ALL CONDITIONS OF THE PROJECT AND SHALL NOTIFY THE ARCHITECT IMMEDIATELY UPON DISCOVERY OF ANY CONDITIONS REQUIRING MODIFICATION BEFORE PROCEEDING WITH THE WORK.
A-36 MISCELLANEOUS DETAILS	52 THE CONTRACTOR SHALL VERIFY THE SITE AND BE AWARE OF ALL CONDITIONS THEREON. HE SHALL INVESTIGATE, VERIFY AND BE RESPONSIBLE FOR ALL CONDITIONS OF THE PROJECT AND SHALL NOTIFY THE ARCHITECT IMMEDIATELY UPON DISCOVERY OF ANY CONDITIONS REQUIRING MODIFICATION BEFORE PROCEEDING WITH THE WORK.
A-37 MISCELLANEOUS DETAILS	53 THE CONTRACTOR SHALL VERIFY THE SITE AND BE AWARE OF ALL CONDITIONS THEREON. HE SHALL INVESTIGATE, VERIFY AND BE RESPONSIBLE FOR ALL CONDITIONS OF THE PROJECT AND SHALL NOTIFY THE ARCHITECT IMMEDIATELY UPON DISCOVERY OF ANY CONDITIONS REQUIRING MODIFICATION BEFORE PROCEEDING WITH THE WORK.
STRUCTURAL	
S-01 CONSTRUCTION NOTES	
S-02 CONSTRUCTION NOTES	
S-03 CONSTRUCTION NOTES	
S-04 CONSTRUCTION NOTES	
S-05 FOUNDATION PLAN	
S-06 BASEMENT FLOOR FRAMING PLAN	
S-07 GROUND FLOOR FRAMING PLAN	
S-08 SECOND FLOOR FRAMING PLAN	
S-09 THIRD FLOOR FRAMING PLAN	
S-10 ROOF FRAMING PLAN	
S-11 ROOF SLAB ABOVE DECK	
S-12 SCHEDULE OF FOOTINGS AND RETAINING WALL DETAIL	
S-13 COLUMN SCHEDULE	
S-14 COLUMN SCHEDULE AND TYPICAL COLUMN REINFORCEMENT ELEVATION	
S-15 LOWER GROUND FLOOR BASEMENT SLAB, SLAB SCHEDULE	
S-16 BEAM SCHEDULE AND DETAILS	
S-17 BEAM SCHEDULE AND DETAILS	
S-18 TRUSS, GABRIO, CROSS BRACING DETAILS AND PURLIN SCHEDULE	
S-19 ROADWAY, SIDEWALK, CURB & GUTTER, JOINT DETAILS	
ELECTRICAL	
E-01 DRAWING INDEX, GENERAL NOTES, LEGEND AND SYMBOLS	
E-02 SINGLE LINE DIAGRAM	
E-03 ELECTRICAL SITE DEVELOPMENT PLAN	
E-04 BASEMENT AND GROUND FLOOR LIGHTING LAYOUT	
E-05 SECOND AND THIRD FLOOR LIGHTING LAYOUT	
E-06 ROOF DECK LIGHTING LAYOUT AND TYPICAL LIGHTING INSTALLATION DET.	
E-07 BASEMENT AND GROUND FLOOR POWER LAYOUT	
E-08 SECOND AND THIRD FLOOR POWER LAYOUT	
E-09 ROOF DECK POWER LAYOUT & BASEMENT MECHANICAL EQUIP. POWER LAYOUT	
E-10 GROUND AND SECOND MECHANICAL EQUIP. POWER LAYOUT	
E-11 THIRD & ROOF DECK MECHANICAL EQUIP. POWER LAYOUT	
E-12 BASEMENT GROUNDING SYSTEM AND ROOF DECK LIGHTING PROTECTION	
E-13 LOAD SCHEDULE	
E-14 LOAD SCHEDULE	
E-15 CALCULATIONS	
E-16 DETAILS	
E-17 DETAILS	
MECHANICAL	
M-01 GENERAL NOTES LEGENDS AND SYMBOLS, ABBREVIATIONS	
M-02 SCHEDULES	
M-03 BASEMENT AND GROUND FLOOR A/C MECHANICAL VENT. LAYOUT	
M-04 SECOND AND THIRD FLOOR A/C MECHANICAL VENT. LAYOUT	
M-05 ROOF DECK FLOOR A/C MECHANICAL VENT. LAYOUT	
M-06 VRF SCHEMATIC DIAGRAM	
FIRE PROTECTION	
FP-01 BASEMENT AND GROUND FLOOR AFSS LAYOUT	
FP-02 SECOND AND THIRD FLOOR AFSS LAYOUT	
FP-03 ROOF DECK FLOOR AFSS LAYOUT	
PLUMBING AND SANITARY	
PS-01 GENERAL PLUMBING & SANITARY NOTES, LOCATION MAP	
PS-02 PLUMBING & SANITARY SYMBOLS, LEGENDS, PLUMBING & SANITARY ABBREVIATIONS	
PS-03 WATER SUPPLY DISTRIBUTION SYSTEM LAYOUT BASEMENT & GROUND FLOOR	
PS-04 WATER SUPPLY DISTRIBUTION SYSTEM LAYOUT SECOND & THIRD FLOOR	
PS-05 ROOF STORMWATER & CONDENSATE DRAINAGE SYSTEM LAYOUT - BASEMENT	
PS-06 STORMWATER & CONDENSATE DRAINAGE SYSTEM LAYOUT GROUND & SECOND FLOOR	
PS-07 STORMWATER & CONDENSATE DRAINAGE SYSTEM LAYOUT THIRD & ROOF FLOOR	
PS-08 SANITARY SEWER & VENT SYSTEM LAYOUT BASEMENT & GROUND FLOOR	
PS-09 SANITARY SEWER & VENT SYSTEM LAYOUT SECOND & THIRD FLOOR	
PS-10 SANITARY SEWER & VENT SYSTEM LAYOUT ROOF	
ELECTRONICS	
EC-01 GENERAL ENGINEERING NOTES, LEGENDS & SYMBOLS, ABBREVIATIONS,	
EC-02 SITE DEVELOPMENT PLAN	
EC-03 FDAS RISER DIAGRAM	
EC-04 PA BGM RISER DIAGRAM	
EC-05 ACS RISER DIAGRAM	
EC-06 SCS RISER DIAGRAM	
EC-07 CCTV RISER DIAGRAM	
EC-08 BASEMENT & GROUND FLOOR CCTV, CATV & TELECOM SYSTEM LAYOUT	
EC-09 SECOND & THIRD FLOOR CCTV, CATV & TELECOM SYSTEM LAYOUT	
EC-10 BASEMENT & GROUND FLOOR FDAS AND PA BGM SYSTEM LAYOUT	
EC-11 SECOND & THIRD FLOOR FDAS AND PA BGM SYSTEM LAYOUT	

DEPARTMENT OF PUBLIC WORKS & HIGHWAYS
OFFICE OF THE BUILDING OFFICIAL

LAND USE AND ZONING

LINE & GRADE

ARCHITECTURAL

STRUCTURAL

ELECTRICAL

SANITARY

MECHANICAL

ENRIQUE O. OLANAN & ASSOCIATES
ARCHITECTS ENGINEERS CONSULTANTS
IN JOINT VENTURE WITH
ENRIQUE O. OLANAN & ASSOCIATES, CO.
ARCHITECTS ENGINEERS CONSULTANTS

ARCHITECT:
HENRY STEVE R. OLANAN
ARCHITECT
PRC No. 17726 Validity: 04/27/2024
PTR No. 0732073 Date: 01/11/2021
Place: QUEZON CITY TIN: 106186110

REPUBLIC ACT 9266
DRAWINGS AND SPECIFICATIONS AND OTHER CONTRACT DOCUMENTS DULY SIGNED, STAMPED OR SEALED, AS INSTRUMENTS OF SERVICE, ARE THE INTELLECTUAL PROPERTY AND DOCUMENT OF THE ARCHITECT. WHETHER THE OBJECT FOR WHICH THEY ARE MADE IS EXECUTED OR NOT, IT SHALL BE UNLAWFUL FOR ANY PERSON TO DUPLICATE OR TO MAKE COPIES OF SAID DOCUMENTS FOR USE IN THE REPRODUCTION OF AND FOR OTHER PROJECTS OR BUILDINGS, WHETHER EXECUTED PARTLY OR IN WHOLE, WITHOUT THE WRITTEN CONSENT OF ARCHITECT OR AUTHOR OF SAID DOCUMENT.

PROJECT:
PROPOSED ACADEMIC BUILDING II
LOCATION: Brgy. Rizal, Odiongan, Romblon

DESIGNED FOR:
REPUBLIC OF THE PHILIPPINES
PHILIPPINE SCIENCE HIGH SCHOOL - MIMAROPA REGIONAL CAMPUS

RECOMMENDING APPROVAL:
MERIAM F. FALLAR
FAD CHIEF



APPROVED BY:
EDWARD C. ALBARACIN
CAMPUS DIRECTOR

SHEET CONTENTS:
EXTERIOR PERSPECTIVE
VICINITY MAP
SITE DEVELOPMENT PLAN
SHEET INDEX
TABLE OF CONTENTS

SHEET NO:
A
00 37

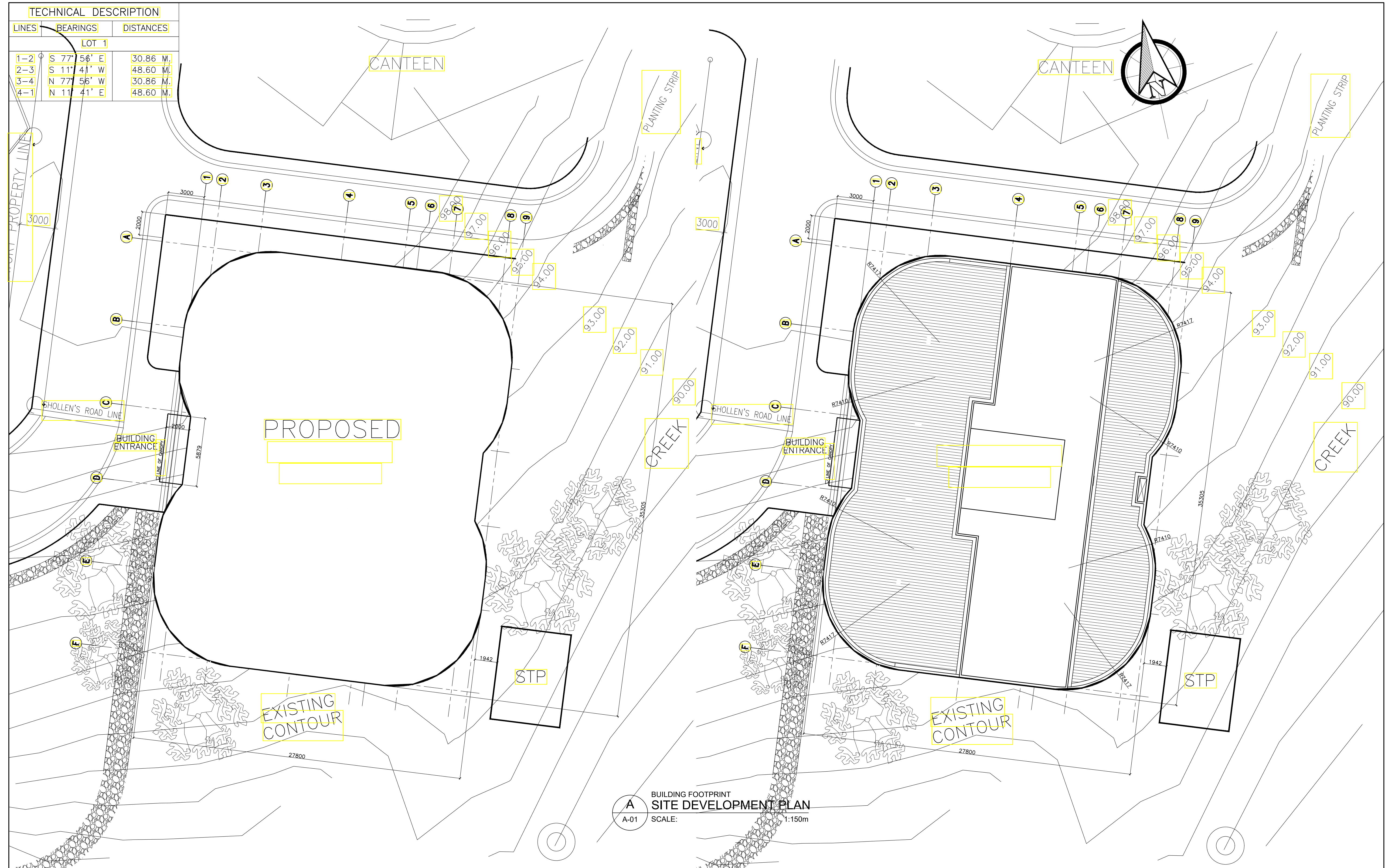
GENERAL NOTES: FOR REFERENCE ONLY, ALL ARCHITECTURAL WORKS ARE EXCLUDED IN PHASE 1



 <p>ENRIQUE O. OLONAN & ASSOCIATES ARCHITECTS ENGINEERS CONSULTANTS</p> <p><small>SUITE 305 XAVIERVILLE SQUARE CONDOMINIUM NO. 38 XAVIERVILLE AVENUE, LOKAL HEIGHTS, QUEZON CITY, 1108 TEL. NOS: 426 7009; 426 3024-04 FAX NOS: 927 0608; 426 7214</small></p> <p>ENRIQUE O. OLONAN & ASSOCIATES, CO. ARCHITECTS ENGINEERS CONSULTANTS</p>	<p>ARCHITECT:</p> <p>HENRY STEVE R. OLONAN ARCHITECT</p> <p>PRC No. 17726 Validity: 04/27/2024 PTR No. 0732073 Date: 01/11/2021 Place: QUEZON CITY TIN: 106186110</p>	<p>REPUBLIC ACT 9266</p> <p><small>DRAWINGS AND SPECIFICATIONS AND OTHER CONTRACT DOCUMENTS DULY SIGNED, STAMPED OR SEALED, AS INSTRUMENTS OF SERVICE, ARE THE INTELLECTUAL PROPERTY AND DOCUMENT OF THE ARCHITECT. WHETHER THE OBJECT FOR WHICH THEY ARE MADE IS EXECUTED OR NOT, IT SHALL BE UNLAWFUL FOR ANY PERSON TO DUPLICATE OR TO MAKE COPIES OF SAID DOCUMENTS FOR USE IN THE REPUTATION OF AND FOR OTHER PROJECTS OR BUILDINGS, WHETHER EXECUTED PARTY OR IN WHOLE, WITHOUT THE WRITTEN CONSENT OF ARCHITECT OR AUTHOR OF SAID DOCUMENT.</small></p>	<p>PROJECT:</p> <p>PROPOSED ACADEMIC BUILDING II</p> <p>LOCATION: Brgy. Rizal, Odiongan, Romblon</p>	<p>DESIGNED FOR:</p>  <p>REPUBLIC OF THE PHILIPPINES PHILIPPINE SCIENCE HIGH SCHOOL - MIMAROPA REGIONAL CAMPUS</p>	<p>RECOMMENDING APPROVAL:</p> <p>MERIAM F. FALLAR FAD CHIEF</p>	<p>APPROVED BY:</p> <p>EDWARD C. ALBARACIN CAMPUS DIRECTOR</p>	<p>SHEET CONTENTS:</p> <p>SITE DEVELOPMENT PLAN</p>	<p>SHEET NO:</p> <p>A 01 37</p>
---	--	--	---	---	--	---	---	--

GENERAL NOTES: FOR REFERENCE ONLY, ALL ARCHITECTURAL WORKS ARE EXCLUDED IN PHASE 1

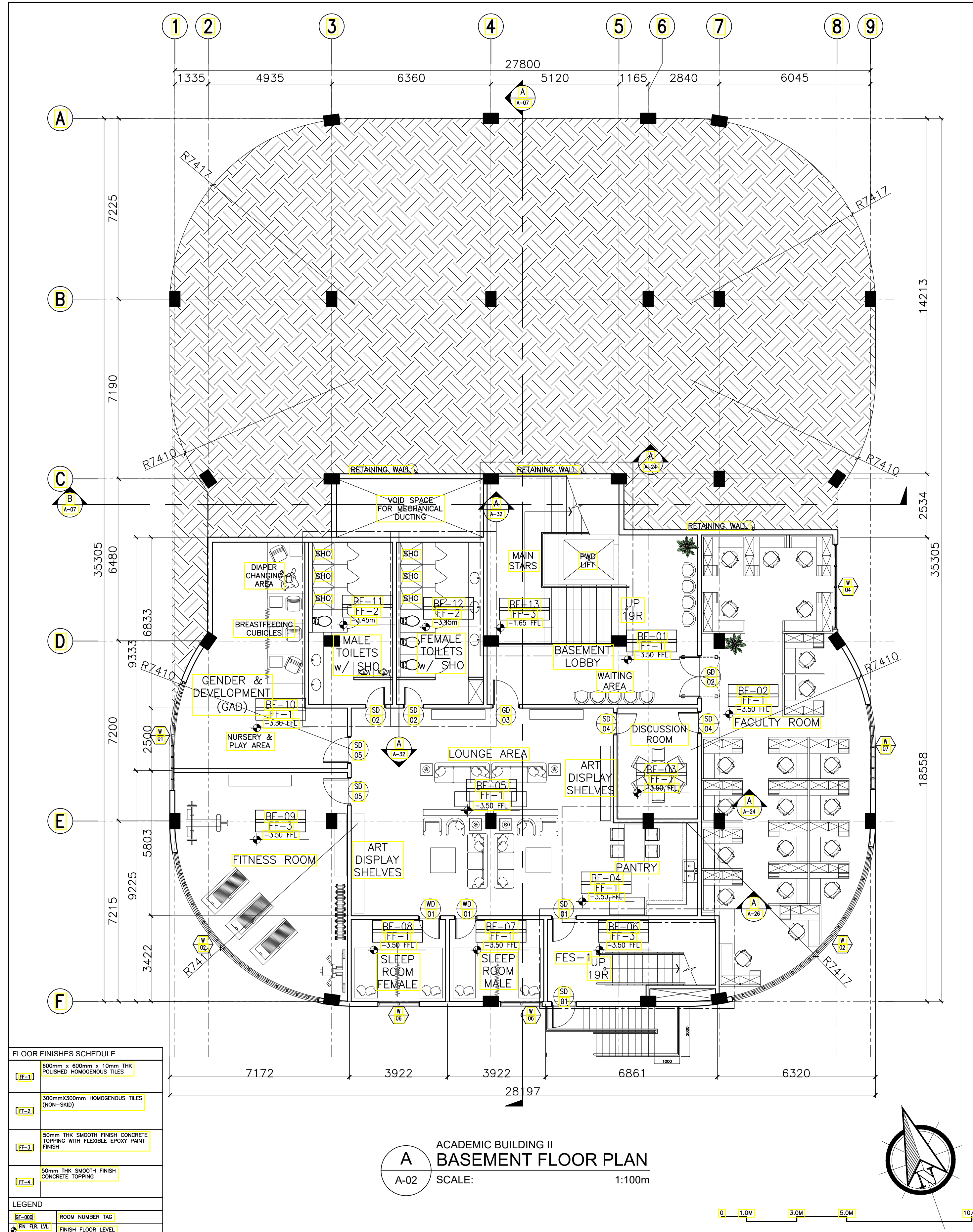

FLOOR FINISHES SCHEDULE	
FF-1	600mm x 600mm x 10mm THK POLISHED HOMOGENOUS TILES
FF-2	300mmx300mm HOMOGENOUS TILES (NON-SKID)
FF-3	50mm THK SMOOTH FINISH CONCRETE TOPPING WITH FLEXIBLE EPOXY PAINT FINISH
FF-4	50mm THK SMOOTH FINISH CONCRETE TOPPING

LEGEND	
RF-000	ROOM NUMBER TAG
FL, TLR, LVL	FINISH FLOOR LEVEL

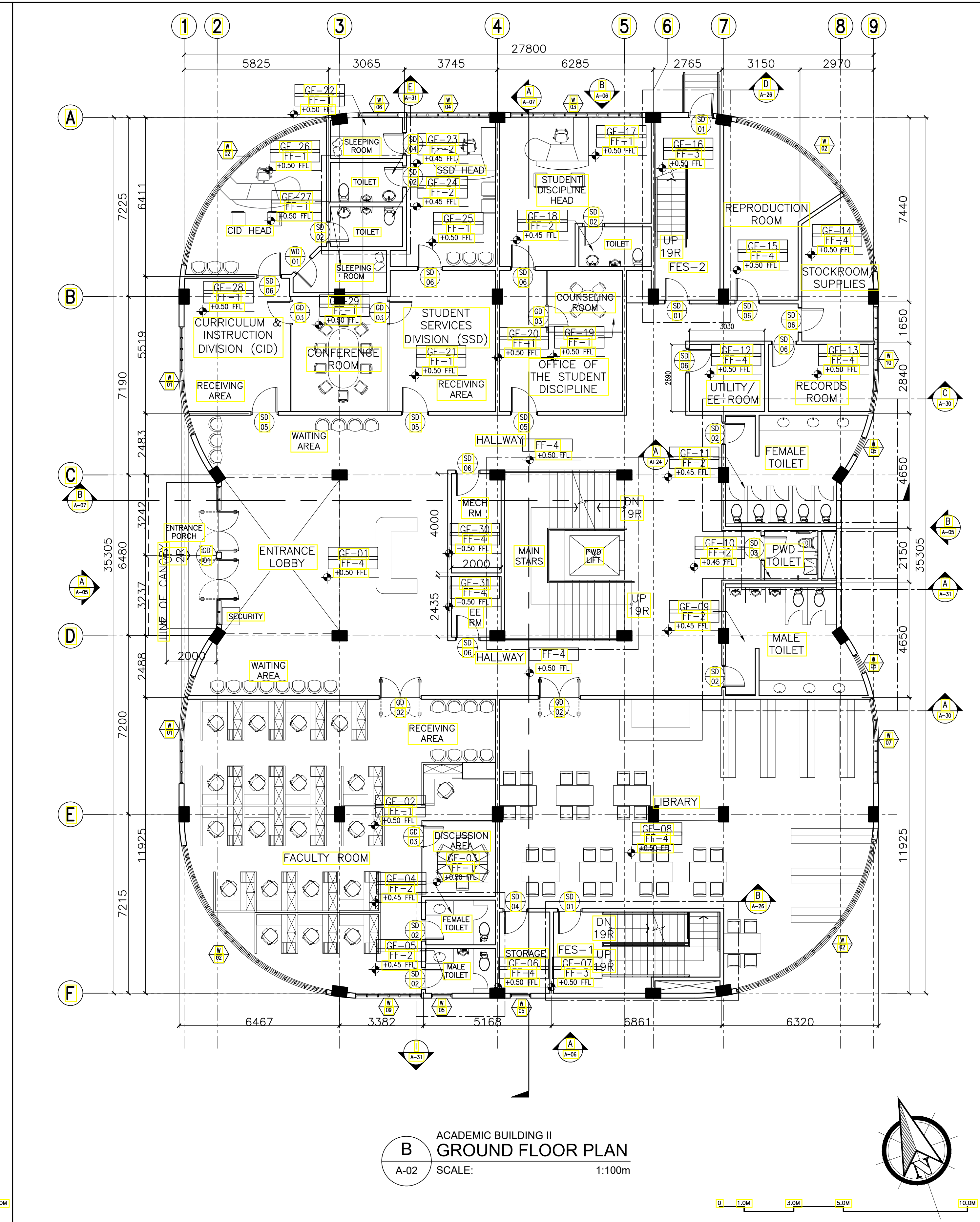

A
ACADEMIC BUILDING II
BASEMENT FLOOR PLAN
SCALE: 1:100m

B
ACADEMIC BUILDING II
GROUND FLOOR PLAN
SCALE: 1:100m

<p>ENRIQUE O. OLANON & ASSOCIATES ARCHITECTS ENGINEERS CONSULTANTS</p> <p>SUITE 305 XAVIERVILLE SQUARE CONDOMINIUM NO. 38 XAVIERVILLE AVL, LOYOLA HEIGHTS, QUEZON CITY, 1108 TEL. NOS. 457 009; 456 9024 FAX NOS. 927 0068; 456 7214</p>	<p>ARCHITECT:</p> <p>HENRY STEVE R. OLANON ARCHITECT</p> <p>PRC No. 17726 Validity: 04/27/2024 PTR No. 0732073 Date: 01/11/2021 Place: QUEZON CITY TIN: 106186110</p>	<p>REPUBLIC ACT 9266</p> <p>DRAWINGS AND SPECIFICATIONS AND OTHER CONTRACT DOCUMENTS DULY SIGNED, STAMPED OR SEALED, AS INSTRUMENTS OF SERVICE, ARE THE INTELLECTUAL PROPERTY AND DOCUMENT OF THE ARCHITECT. WHETHER THE OBJECT FOR WHICH THEY ARE MADE IS EXECUTED OR NOT, IT SHALL BE UNLAWFUL FOR ANY PERSON TO DUPLICATE OR TO MAKE COPIES OF SAID DOCUMENTS FOR USE IN THE REPRODUCTION OF AND FOR OTHER PROJECTS OR BUILDINGS, WHETHER EXECUTED PARTLY OR IN WHOLE, WITHOUT THE WRITTEN CONSENT OF ARCHITECT OR AUTHOR OF SAID DOCUMENT.</p>	<p>PROJECT:</p> <p>PROPOSED ACADEMIC BUILDING II</p> <p>LOCATION: Brgy. Rizal, Odiongan, Romblon</p>	<p>DESIGNED FOR:</p> <p>REPUBLIC OF THE PHILIPPINES PHILIPPINE SCIENCE HIGH SCHOOL - MIMAROPA REGIONAL CAMPUS</p>	<p>RECOMMENDING APPROVAL:</p> <p>MERIAM F. FALLAR FAD CHIEF</p>	<p>APPROVED BY:</p> <p>EDWARD C. ALBARACIN CAMPUS DIRECTOR</p>	<p>SHEET CONTENTS:</p> <p>BASEMENT FLOOR PLAN GROUND FLOOR PLAN</p>	<p>SHEET NO:</p> <p>A 02 37</p>
---	--	--	---	---	--	---	---	--

GENERAL NOTES: FOR REFERENCE ONLY, ALL ARCHITECTURAL WORKS ARE EXCLUDED IN PHASE 1

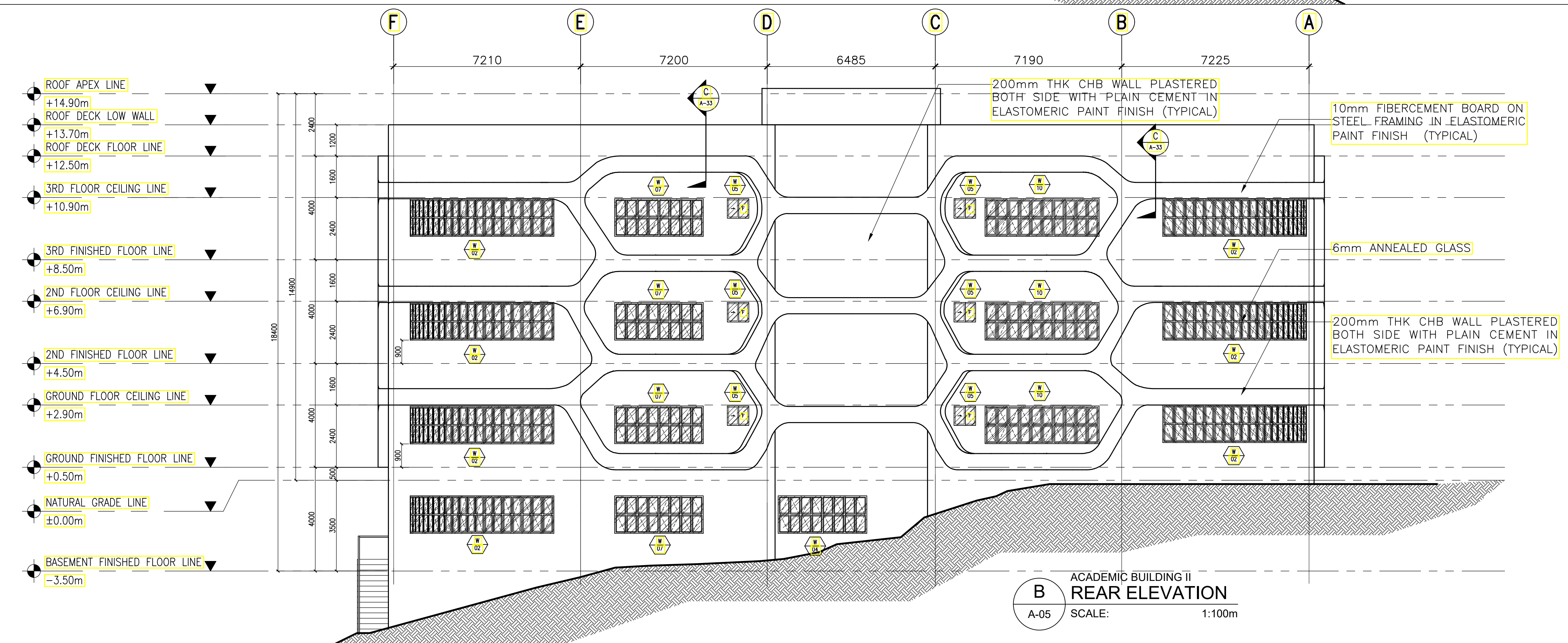
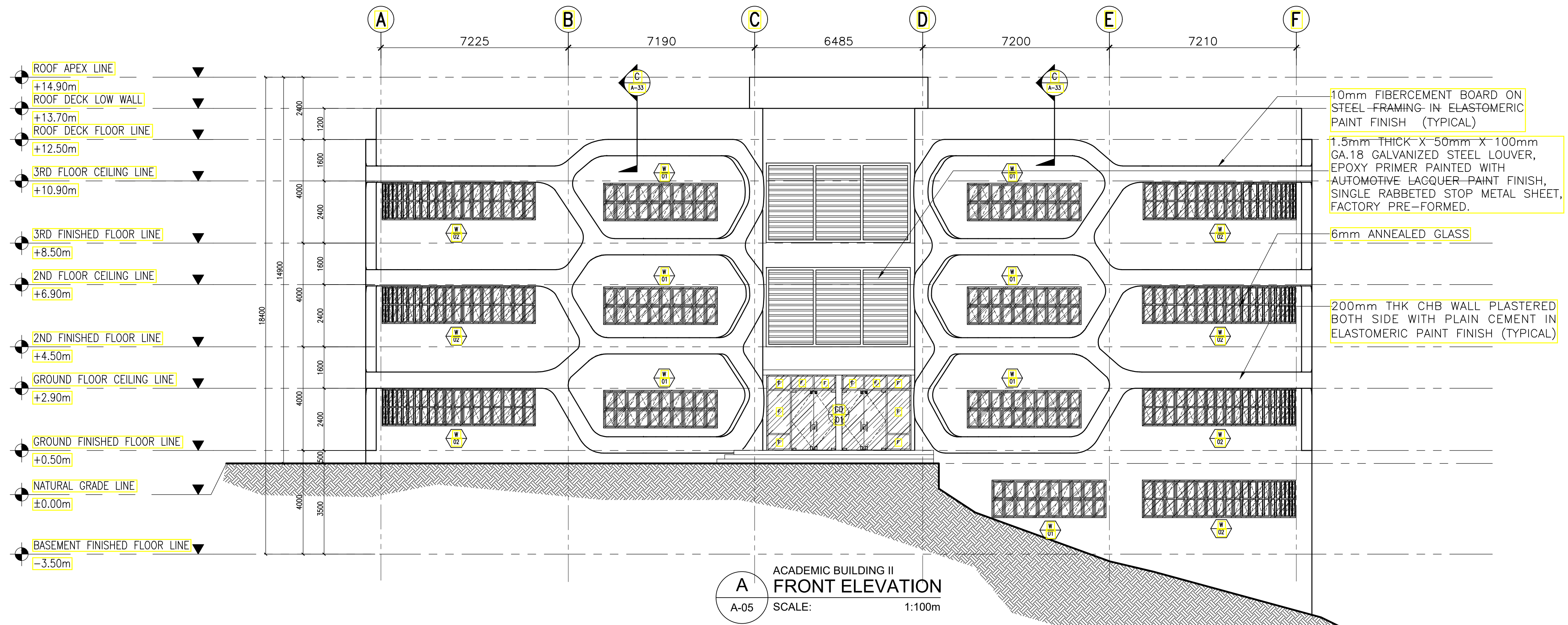

<p>ENRIQUE O. OLONAN & ASSOCIATES ARCHITECTS ENGINEERS CONSULTANTS</p> <p><small>SUITE 205 XAVIERVILLE SQUARE CONDOMINIUM NO. 38 XAVIERVILLE AVENUE, LORON HIGHLANDS, QUEZON CITY, 1108 TEL. NOS: 426 7009; 426 5024-44 FAX NOS: 927 0608; 426 7214</small></p> <p>ENRIQUE O. OLONAN & ASSOCIATES, CO. ARCHITECTS ENGINEERS CONSULTANTS</p>	<p>ARCHITECT:</p> <p>HENRY STEVE R. OLONAN ARCHITECT</p> <p>PRC No. 17726 Validity: 04/27/2024 PTR No. 0732073 Date: 01/11/2021 Place: QUEZON CITY TIN: 106186110</p>	<p>REPUBLIC ACT 9266</p> <p><small>DRAWINGS AND SPECIFICATIONS AND OTHER CONTRACT DOCUMENTS DULY SIGNED, STAMPED OR SEALED, AS INSTRUMENTS OF SERVICE, ARE THE INTELLECTUAL PROPERTY AND DOCUMENT OF THE ARCHITECT. WHETHER THE OBJECT FOR WHICH THEY ARE MADE IS EXECUTED OR NOT, IT SHALL BE UNLAWFUL FOR ANY PERSON TO DUPLICATE OR TO MAKE COPIES OF SAID DOCUMENTS FOR USE IN THE REPUTATION OF AND FOR OTHER PROJECTS OR BUILDINGS, WHETHER EXECUTED PARTY OR IN WHOLE, WITHOUT THE WRITTEN CONSENT OF ARCHITECT OR AUTHOR OF SAID DOCUMENT.</small></p>	<p>PROJECT:</p> <p>PROPOSED ACADEMIC BUILDING II</p> <p>LOCATION: Brgy. Rizal, Odiongan, Romblon</p>	<p>DESIGNED FOR:</p> <p>REPUBLIC OF THE PHILIPPINES PHILIPPINE SCIENCE HIGH SCHOOL - MIMAROPA REGIONAL CAMPUS</p>	<p>RECOMMENDING APPROVAL:</p> <p>MERIAM F. FALLAR FAD CHIEF</p>	<p>APPROVED BY:</p> <p>EDWARD C. ALBARACIN CAMPUS DIRECTOR</p>	<p>SHEET CONTENTS:</p> <p>FRONT ELEVATION REAR ELEVATION</p>	<p>SHEET NO:</p> <p>A 05 37</p>
---	--	--	---	---	--	---	--	--

GENERAL NOTES: FOR REFERENCE ONLY, ALL ARCHITECTURAL WORKS ARE EXCLUDED IN PHASE 1

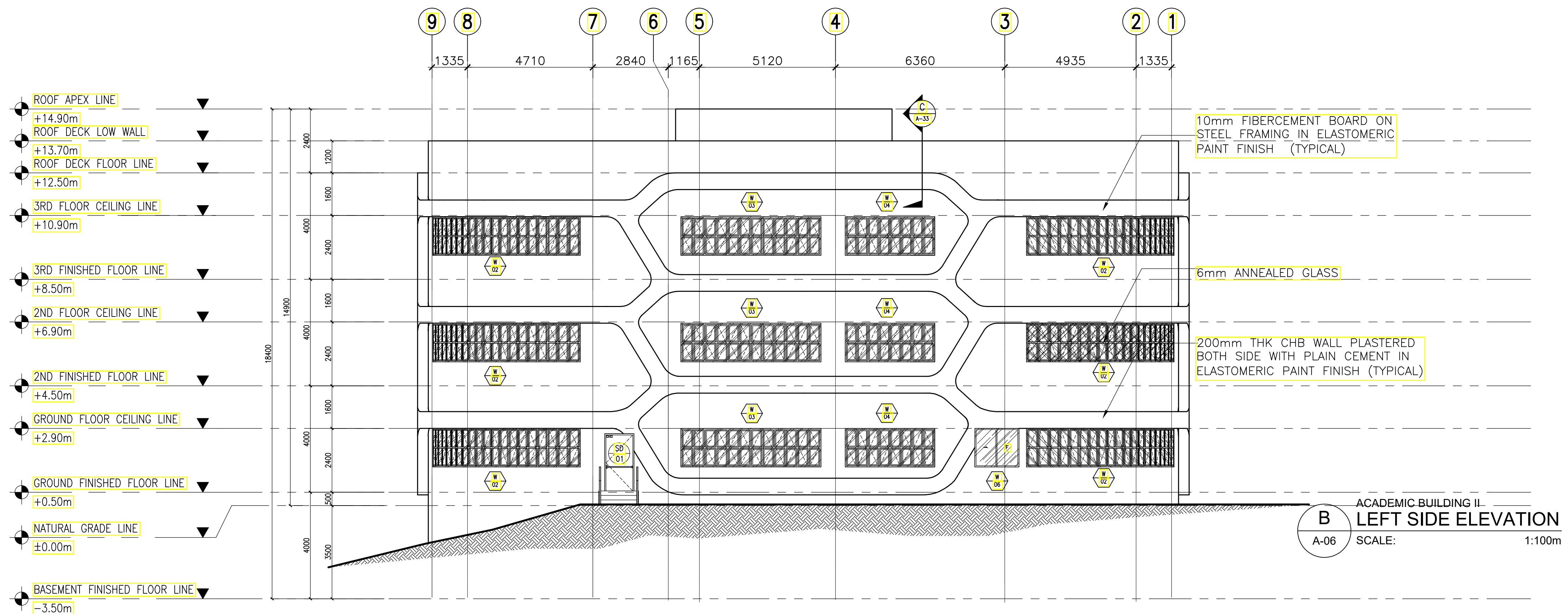
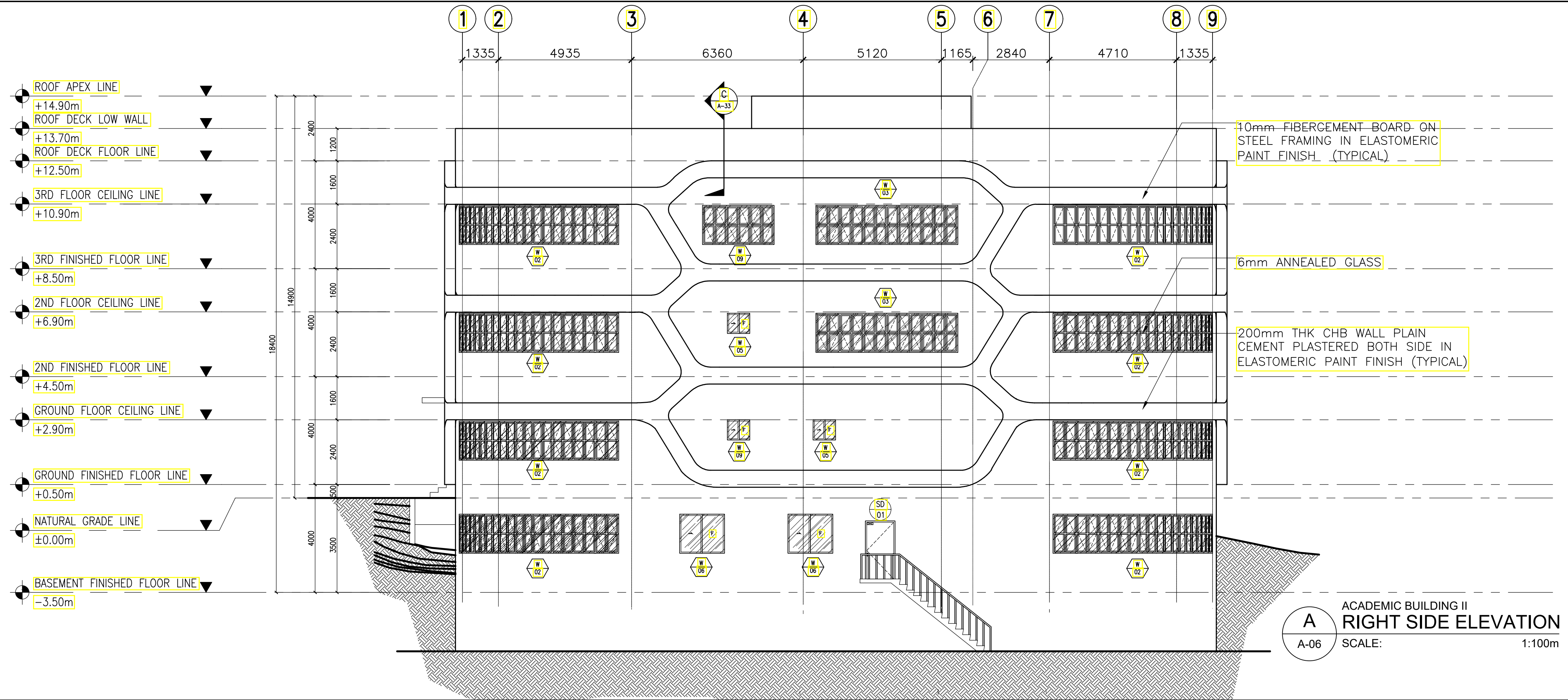

ENRIQUE O. OLONAN & ASSOCIATES
 ARCHITECTS ENGINEERS CONSULTANTS
 SUITE 305 XAVIERVILLE SQUARE CONDOMINIUM NO. 38 XAVIERVILLE AVE. LOYOLA HEIGHTS, QUEZON CITY, 1108
 TEL. NOS: 426 7009; 425 30244 FAX NOS: 927 0698; 426 7214
ENRIQUE O. OLONAN & ASSOCIATES, CO.
 ARCHITECTS ENGINEERS CONSULTANTS

ARCHITECT:
HENRY STEVE R. OLONAN
 ARCHITECT
 PRC No. 17726 Validity: 04/27/2024
 PTR No. 0732073 Date: 01/11/2021
 Place: QUEZON CITY TIN: 106186110

REPUBLIC ACT 9266
 DRAWINGS AND SPECIFICATIONS AND OTHER CONTRACT DOCUMENTS DULY SIGNED, STAMPED OR SEALED, AS INSTRUMENTS OF SERVICE, ARE THE INTELLECTUAL PROPERTY AND DOCUMENT OF THE ARCHITECT. WHETHER THE OBJECT FOR WHICH THEY ARE MADE IS EXECUTED OR NOT, IT SHALL BE UNLAWFUL FOR ANY PERSON TO DUPLICATE OR TO MAKE COPIES OF SAID DOCUMENTS FOR USE IN THE REPETITION OF AND FOR OTHER PROJECTS OR BUILDINGS, WHETHER EXECUTED PARTY OR IN WHOLE, WITHOUT THE WRITTEN CONSENT OF ARCHITECT OR AUTHOR OF SAID DOCUMENT.

PROJECT:
PROPOSED ACADEMIC BUILDING II
 LOCATION: Brgy. Rizal, Odiongan, Romblon

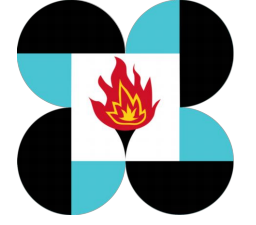
DESIGNED FOR:

 REPUBLIC OF THE PHILIPPINES
 PHILIPPINE SCIENCE HIGH SCHOOL -
 MIMAROPA REGIONAL CAMPUS

RECOMMENDING APPROVAL:
MERIAM F. FALLAR
 FAD CHIEF

APPROVED BY:
EDWARD C. ALBARACIN
 CAMPUS DIRECTOR

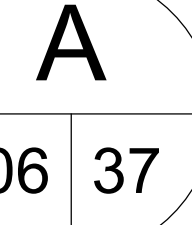
SHEET CONTENTS:
 LEFT SIDE ELEVATION
 RIGHT SIDE ELEVATION

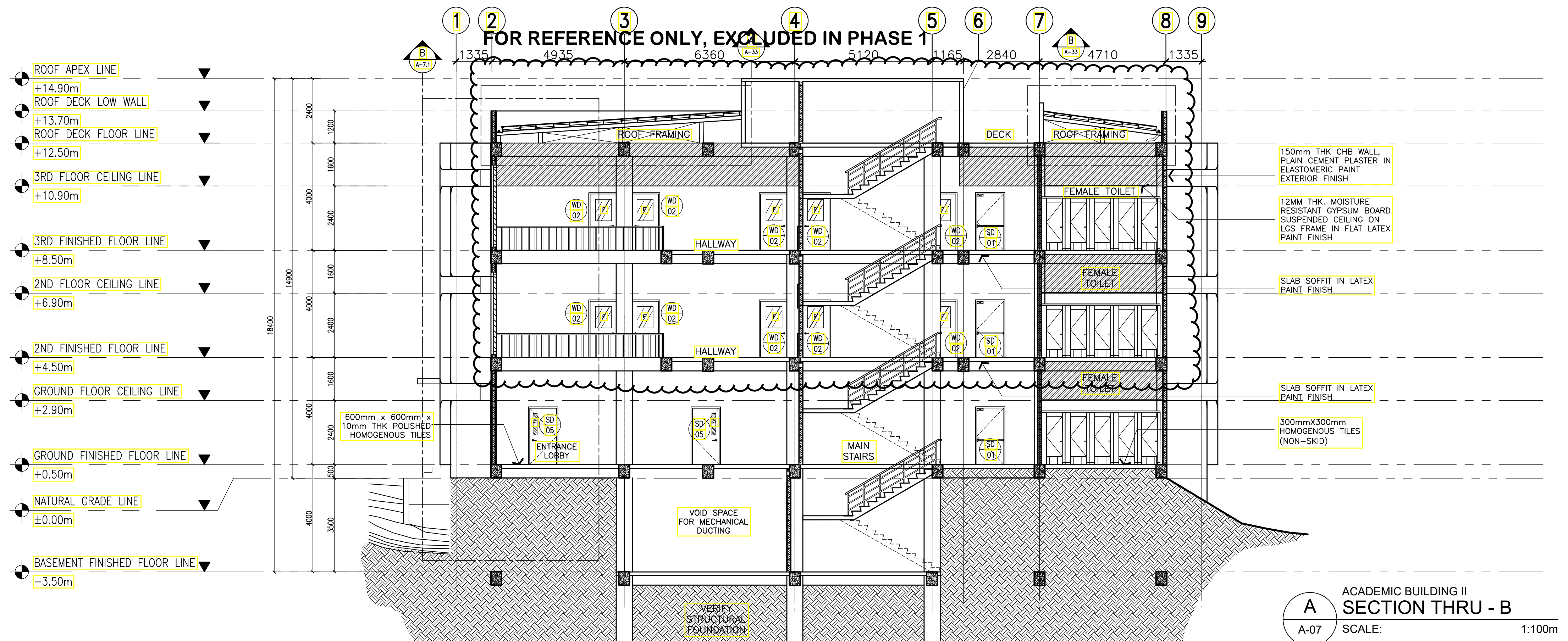
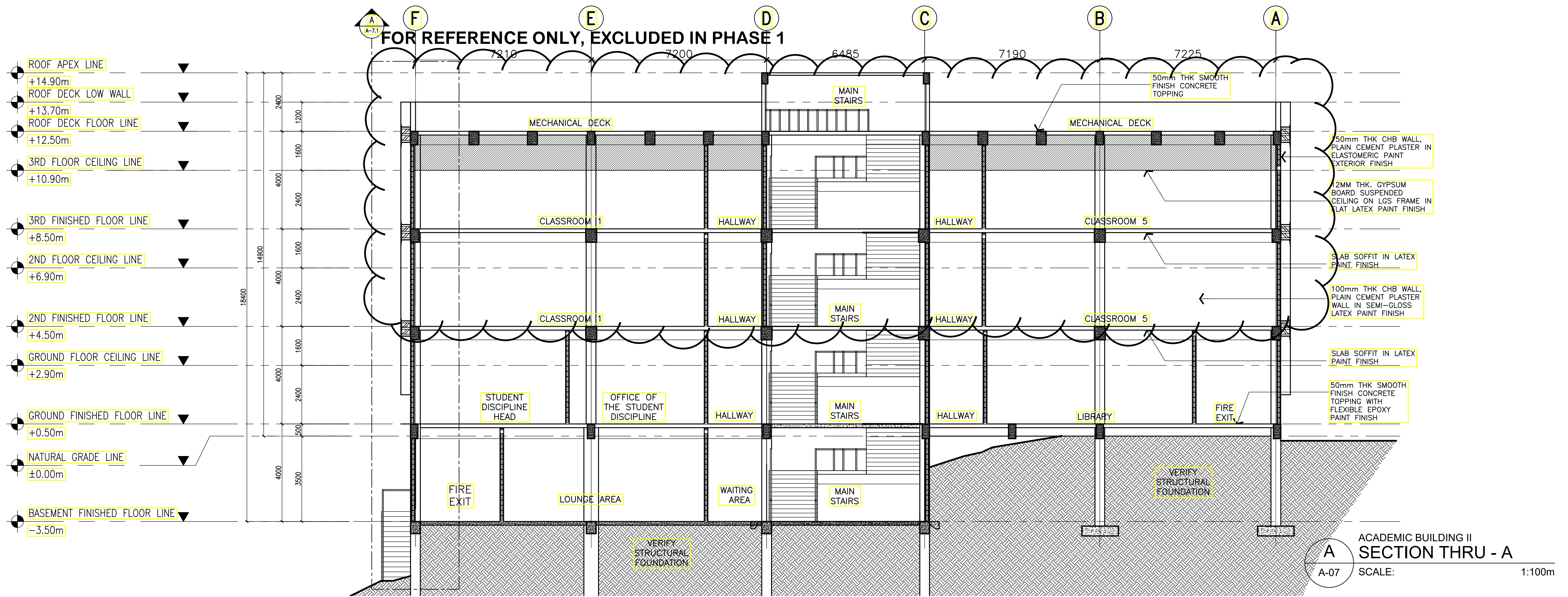
SHEET NO:



GENERAL NOTES: FOR REFERENCE ONLY, ALL ARCHITECTURAL WORKS ARE EXCLUDED IN PHASE 1

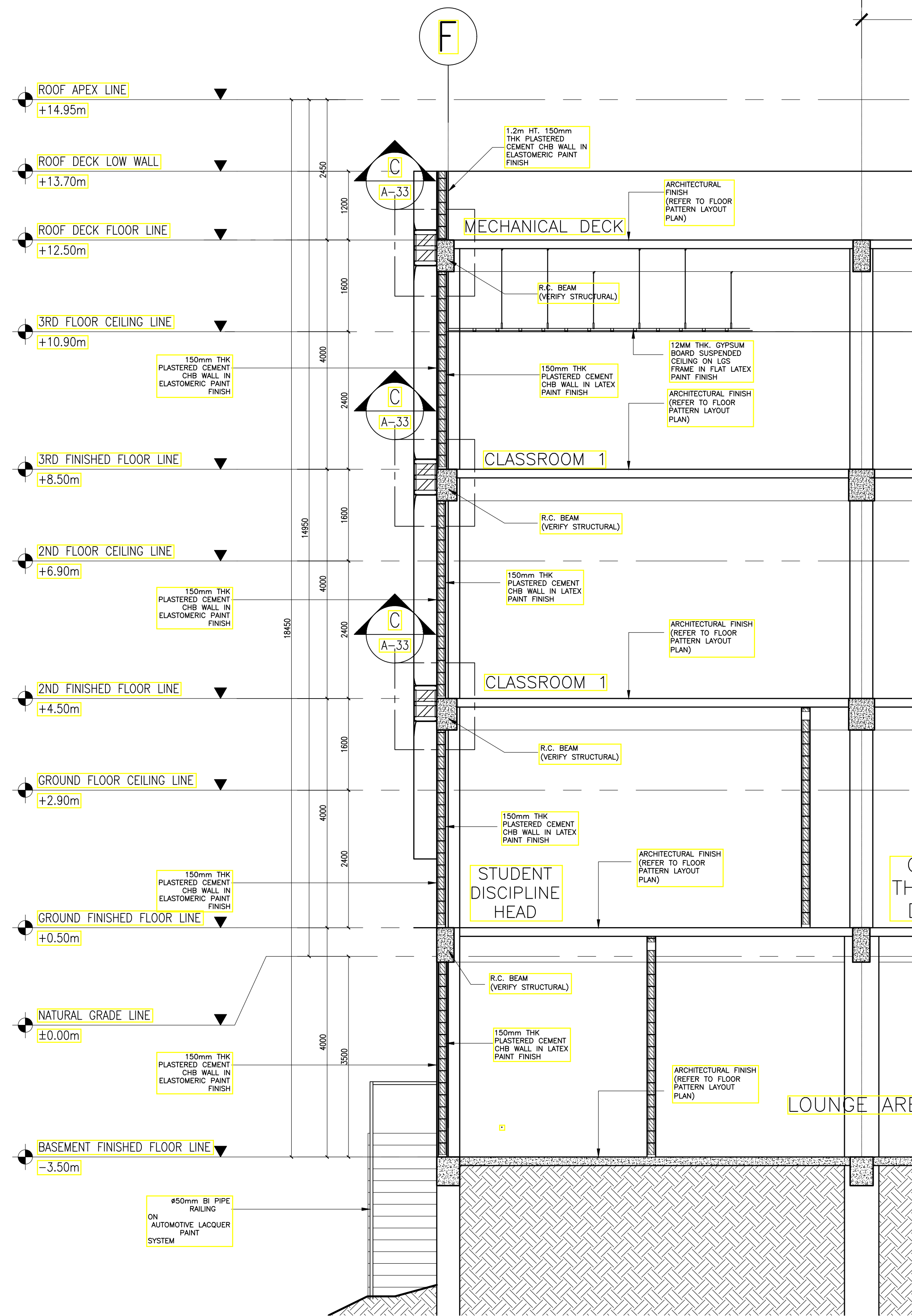

A ACADEMIC BUILDING II
BAY SECTION A
A-07.1 SCALE: 1:50m

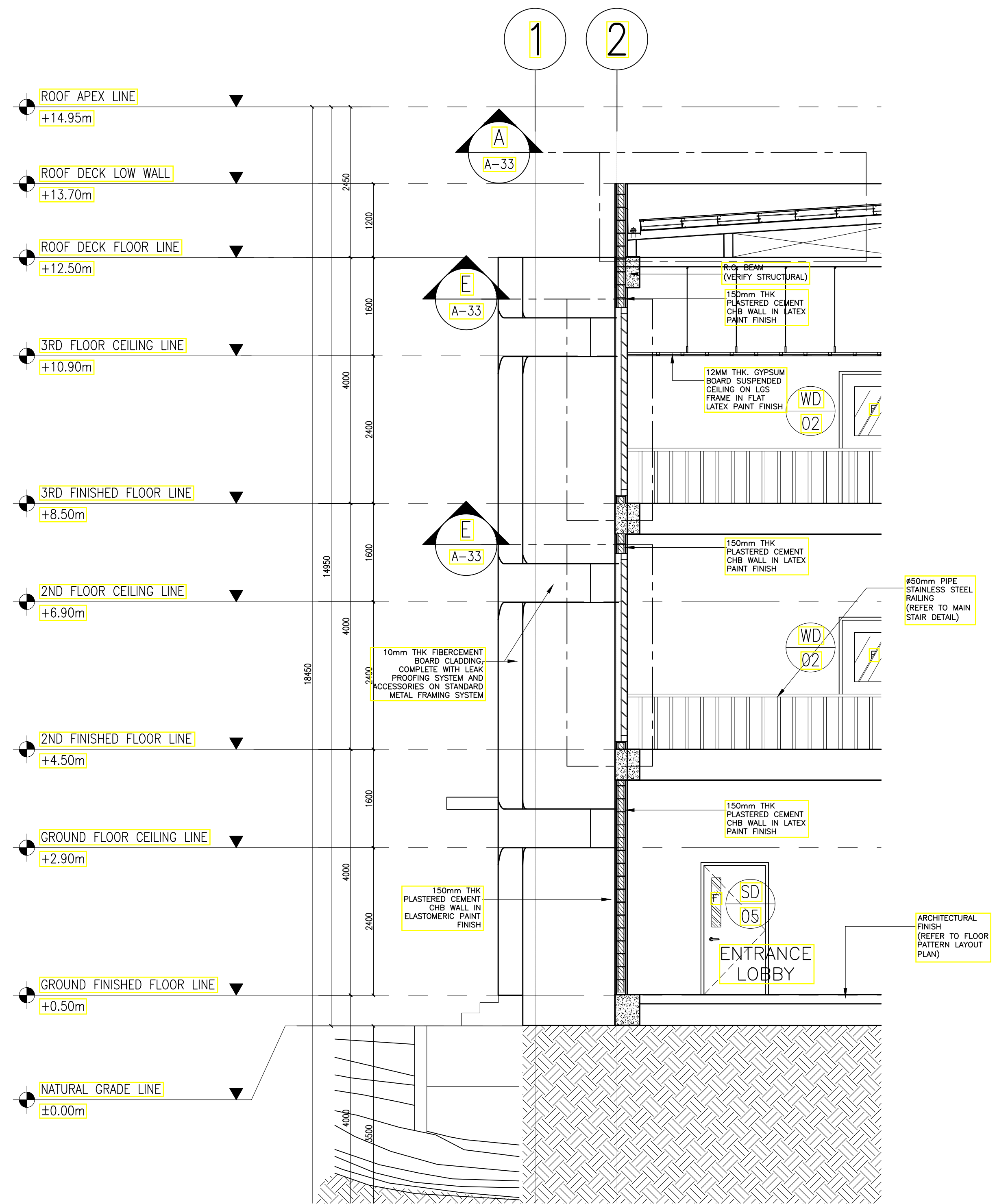

B ACADEMIC BUILDING II
BAY SECTION B
A-07.1 SCALE: 1:50m

ENRIQUE O. OLONAN & ASSOCIATES
ARCHITECTS ENGINEERS CONSULTANTS
IN JOINT VENTURE WITH
ENRIQUE O. OLONAN & ASSOCIATES, CO.
ARCHITECTS ENGINEERS CONSULTANTS

SUITE 305
XAVIERVILLE SQUARE
CONDOMINIUM
NO. 38 XAVIERVILLE
AVENUE, LORON HIGHLANDS,
QUEZON CITY, 1108
TEL NOS: 426 7009;
426 3000-04
FAX NOS: 927 0608;
426 7214

ARCHITECT:
HENRY STEVE R. OLONAN
ARCHITECT

PRC No. 17726 Validity: 04/27/2024
PTR No. 0732073 Date: 01/11/2021
Place: QUEZON CITY TIN: 106186110

REPUBLIC ACT 9266
DRAWINGS AND SPECIFICATIONS AND OTHER CONTRACT DOCUMENTS DULY SIGNED, STAMPED OR SEALED, AS INSTRUMENTS OF SERVICE, ARE THE INTELLECTUAL PROPERTY AND DOCUMENT OF THE ARCHITECT. WHETHER THE OBJECT FOR WHICH THEY ARE MADE IS EXECUTED OR NOT, IT SHALL BE UNLAWFUL FOR ANY PERSON TO DUPLICATE OR TO MAKE COPIES OF SAID DOCUMENTS FOR USE IN THE REPEITION OF AND FOR OTHER PROJECTS OR BUILDINGS, WHETHER EXECUTED PARTY OR IN WHOLE, WITHOUT THE WRITTEN CONSENT OF ARCHITECT OR AUTHOR OF SAID DOCUMENT.

PROJECT:
**PROPOSED
ACADEMIC BUILDING II**

LOCATION: Brgy. Rizal, Odiangan, Romblon

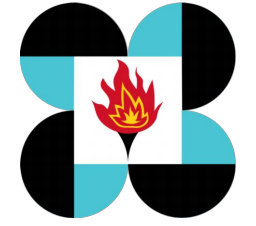
DESIGNED FOR:

REPUBLIC OF THE PHILIPPINES
PHILIPPINE SCIENCE HIGH SCHOOL -
MIMAROPA REGIONAL CAMPUS

RECOMMENDING APPROVAL:
MERIAM F. FALLAR
FAD CHIEF

APPROVED BY:
EDWARD C. ALBARACIN
CAMPUS DIRECTOR

SHEET CONTENTS:
BAY SECTIONS

SHEET NO:
A
7.1 37

GENERAL NOTES: FOR REFERENCE ONLY, ALL ARCHITECTURAL WORKS ARE EXCLUDED IN PHASE 1

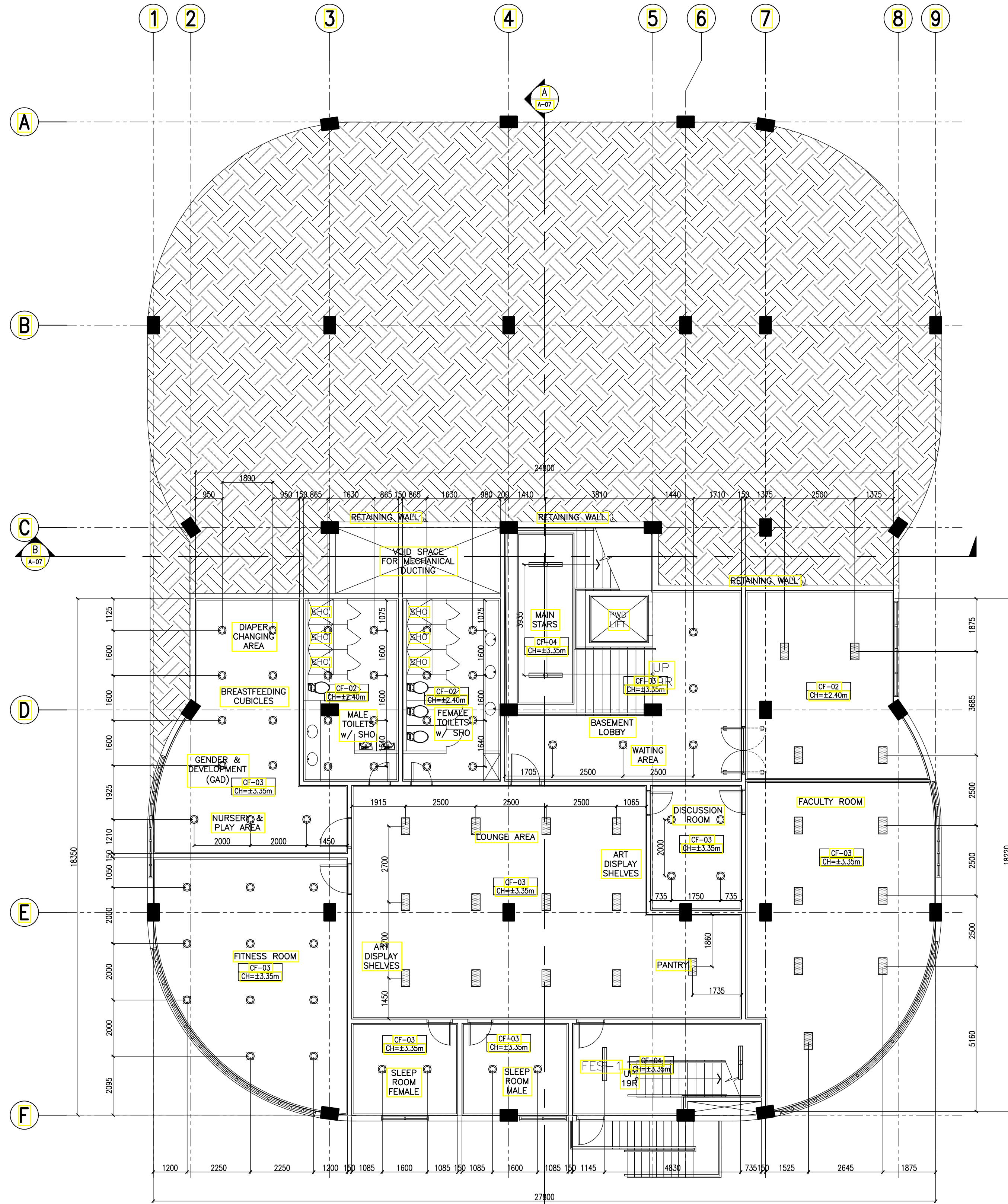

A ACADEMIC BUILDING II
A-08 BASEMENT REFLECTED CEILING PLAN
 SCALE: 1:100m

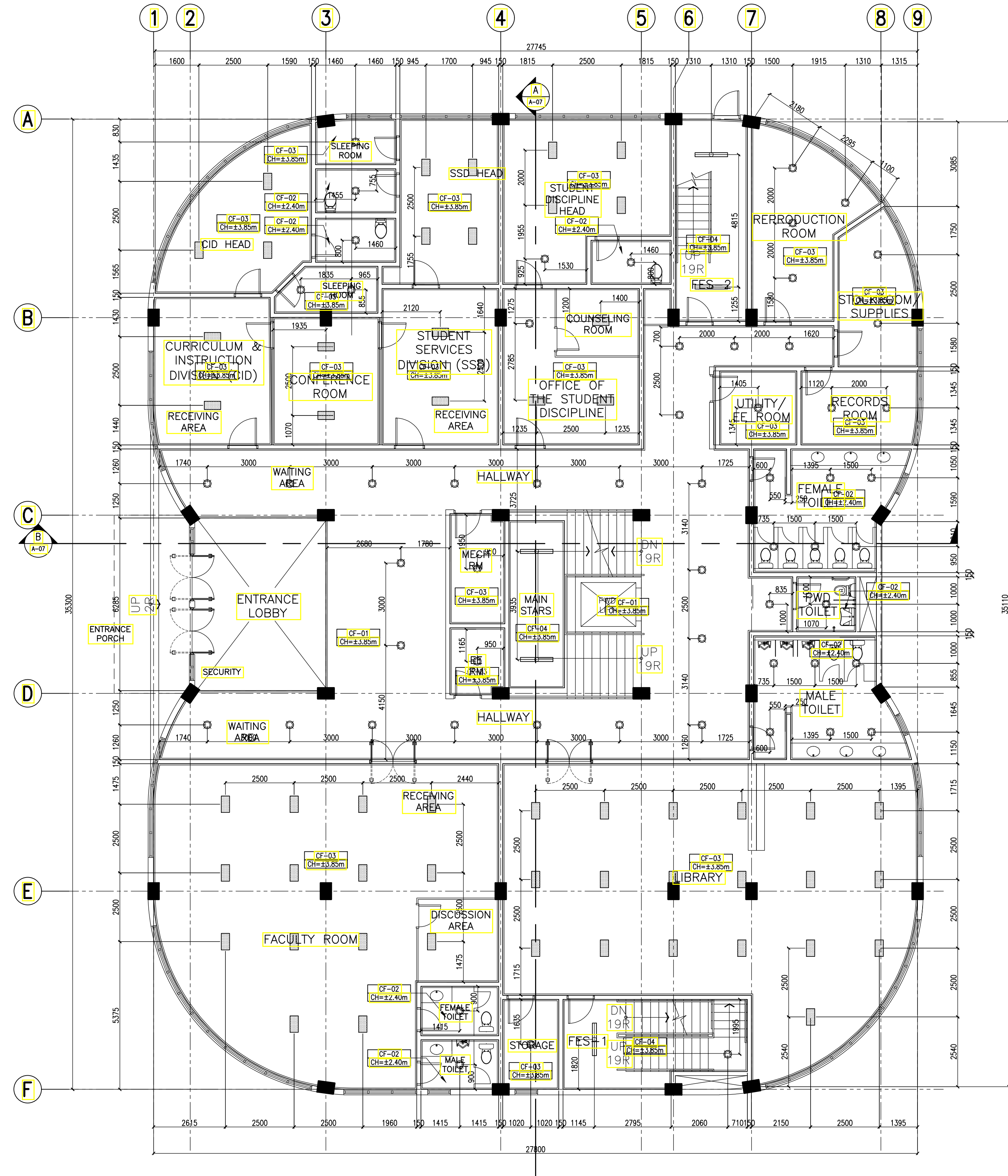

B ACADEMIC BUILDING II
A-08 GROUND FLOOR REFLECTED CEILING PLAN
 SCALE: 1:100m

LEGEND	
	CF-01 12mm THK GYPSUM BOARD ON STEEL FURRING FRAMING IN FLAT LATEX BASED PAINT FINISH
	CF-02 12mm THK MOISTURE RESISTANT GYPSUM BOARD ON STEEL FURRING FRAMING IN FLAT LATEX PAINT FINISH
	CF-03 SLAB SOFFIT IN LATEX PAINT FINISH
	CF-04 STAIR SOFFIT IN LATEX PAINT FINISH
	CF-05 150mm X 1.2m X 6mm PVC SPANDREL CEILING PANELS ON STEEL FURRING FRAMING

ENRIQUE O. OLANON & ASSOCIATES
 ARCHITECTS ENGINEERS CONSULTANTS
 IN JOINT VENTURE WITH
ENRIQUE O. OLANON & ASSOCIATES, CO.
 ARCHITECTS ENGINEERS CONSULTANTS

SUITE 305 XAVIERVILLE SQUARE CONDOMINIUM NO. 38 XAVIERVILLE AVELOROLA HEIGHTS, QUEZON CITY, 1108
 TEL NOS: 426 7009; 426 300-04 FAX NOS: 927 0608; 426 7214

ARCHITECT:
HENRY STEVE R. OLANON
 ARCHITECT

PRC No. 17726 Validity: 04/27/2024
 PTR No. 0732073 Date: 01/11/2021
 Place: QUEZON CITY TIN: 106186110

REPUBLIC ACT 9266
 DRAWINGS AND SPECIFICATIONS AND OTHER CONTRACT DOCUMENTS DULY SIGNED, STAMPED OR SEALED, AS INSTRUMENTS OF SERVICE, ARE THE INTELLECTUAL PROPERTY AND DOCUMENT OF THE ARCHITECT. WHETHER THE OBJECT FOR WHICH THEY ARE MADE IS EXECUTED OR NOT, IT SHALL BE UNLAWFUL FOR ANY PERSON TO DUPLICATE OR TO MAKE COPIES OF SAID DOCUMENTS FOR USE IN THE REPRODUCTION OF AND FOR OTHER PROJECTS OR BUILDINGS, WHETHER EXECUTED PARTY OR IN WHOLE, WITHOUT THE WRITTEN CONSENT OF ARCHITECT OR AUTHOR OF SAID DOCUMENT.

PROJECT:
PROPOSED ACADEMIC BUILDING II

DESIGNED FOR:

 REPUBLIC OF THE PHILIPPINES
 PHILIPPINE SCIENCE HIGH SCHOOL -
 MIMAROPA REGIONAL CAMPUS

RECOMMENDING APPROVAL:
MERIAM F. FALLAR
 FAD CHIEF

APPROVED BY:
EDWARD C. ALBARACIN
 CAMPUS DIRECTOR

LOCATION: Brgy. Rizal, Odiangan, Romblon

SHEET CONTENTS:
 BASEMENT REFLECTED CEILING PLAN
 GROUND FLOOR REFLECTED CEILING PLAN

SHEET NO:
A
 08 37

GENERAL NOTES: FOR REFERENCE ONLY, ALL ARCHITECTURAL WORKS ARE EXCLUDED IN PHASE 1

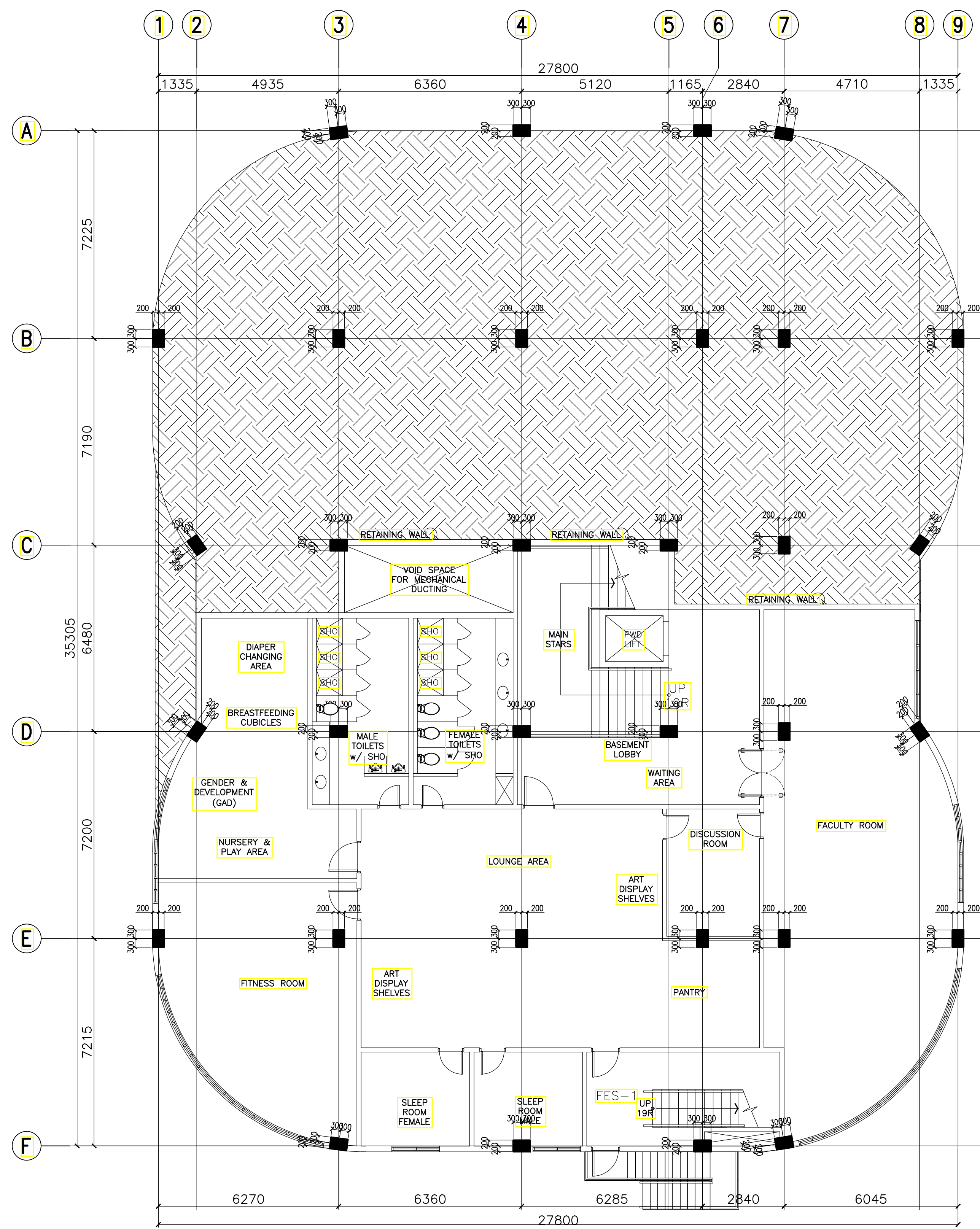

A ACADEMIC BUILDING II
A-13 BASEMENT FLOOR COLUMN SETTING OUT PLAN
 SCALE: 1:100m

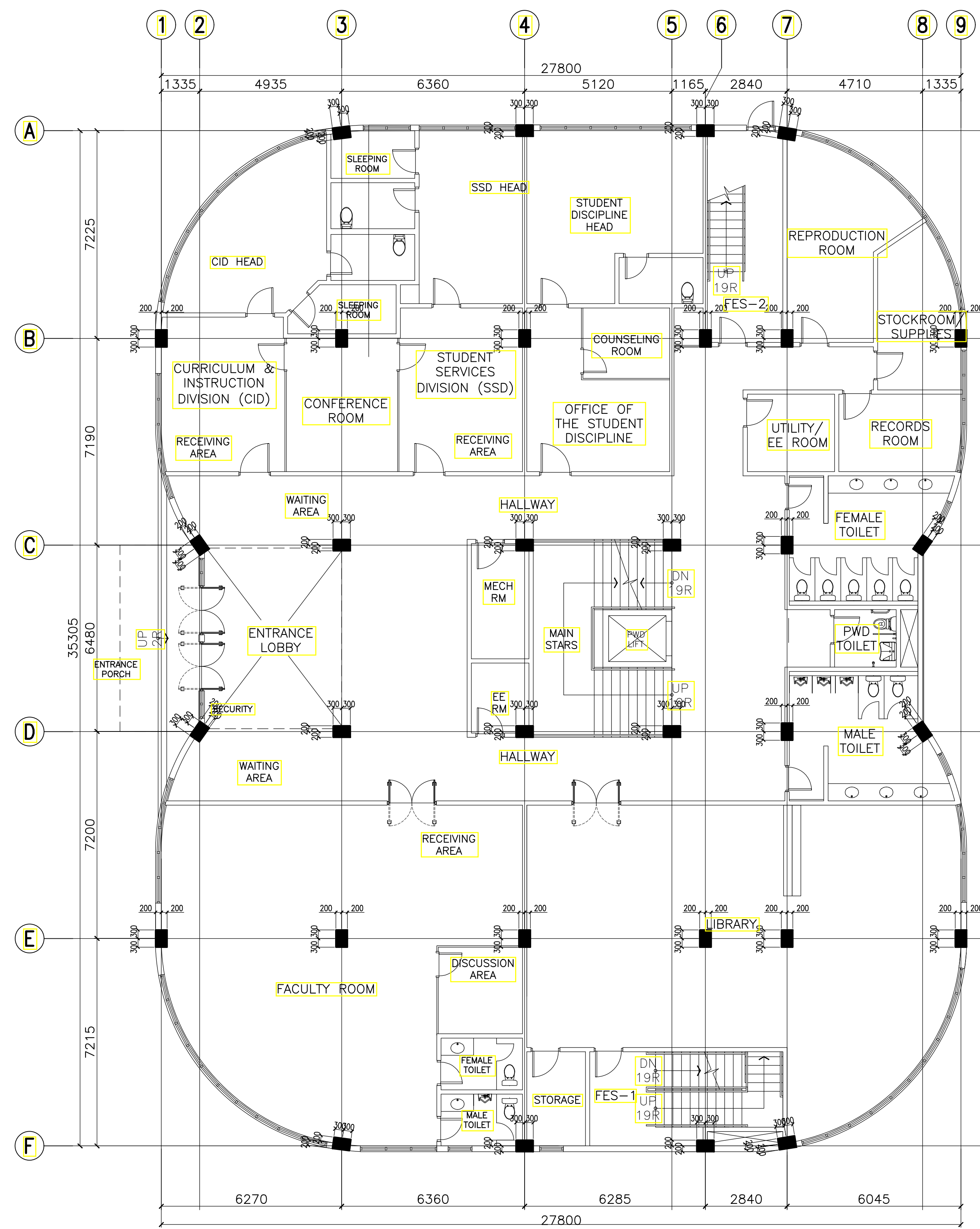

B ACADEMIC BUILDING II
A-13 GROUND FLOOR COLUMN SETTING OUT PLAN
 SCALE: 1:100m

ENRIQUE O. OLONAN & ASSOCIATES
 ARCHITECTS ENGINEERS CONSULTANTS
 IN JOINT VENTURE WITH
ENRIQUE O. OLONAN & ASSOCIATES, CO.
 ARCHITECTS ENGINEERS CONSULTANTS

SUITE 305
 XAVIERVILLE SQUARE
 CONDOMINIUM
 NO. 38 XAVIERVILLE
 AVENUE, LORON HIGHLANDS,
 QUEZON CITY, 1108
 TEL NOS: 426 7000;
 426 3000-04
 FAX NOS: 427 0608;
 426 7214

ARCHITECT:
HENRY STEVE R. OLONAN
 ARCHITECT
 PRC No. 17726 Validity: 04/27/2024
 PTR No. 0732073 Date: 01/11/2021
 Place: QUEZON CITY TIN: 106186110

REPUBLIC ACT 9266
 DRAWINGS AND SPECIFICATIONS AND OTHER CONTRACT
 DOCUMENTS DULY SIGNED, STAMPED OR SEALED, AS
 INSTRUMENTS OF SERVICE, ARE THE INTELLECTUAL
 PROPERTY AND DOCUMENT OF THE ARCHITECT.
 WHETHER THE OBJECT FOR WHICH THEY ARE MADE IS
 EXECUTED OR NOT, IT SHALL BE UNLAWFUL FOR ANY
 PERSON TO DUPLICATE OR TO MAKE COPIES OF SAID
 DOCUMENTS FOR USE IN THE REPRODUCTION OF AND FOR
 OTHER PROJECTS OR BUILDINGS, WHETHER EXECUTED
 PARTY OR IN WHOLE, WITHOUT THE WRITTEN CONSENT
 OF ARCHITECT OR AUTHOR OF SAID DOCUMENT.

PROJECT:
**PROPOSED
 ACADEMIC BUILDING II**
 LOCATION: Brgy. Rizal, Odiangan, Romblon

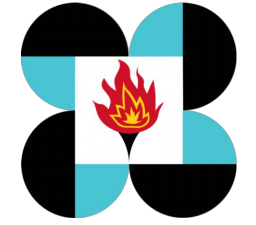
DESIGNED FOR:

 REPUBLIC OF THE PHILIPPINES
 PHILIPPINE SCIENCE HIGH SCHOOL -
 MIMAROPA REGIONAL CAMPUS

RECOMMENDING APPROVAL:
MERIAM F. FALLAR
 FAD CHIEF

APPROVED BY:
EDWARD C. ALBARACIN
 CAMPUS DIRECTOR

SHEET CONTENTS:
 BASEMENT FLOOR COLUMN SETTING OUT PLAN
 GROUND FLOOR COLUMN SETTING OUT PLAN

SHEET NO:
A
 13 37

GENERAL NOTES: FOR REFERENCE ONLY, ALL ARCHITECTURAL WORKS ARE EXCLUDED IN PHASE 1

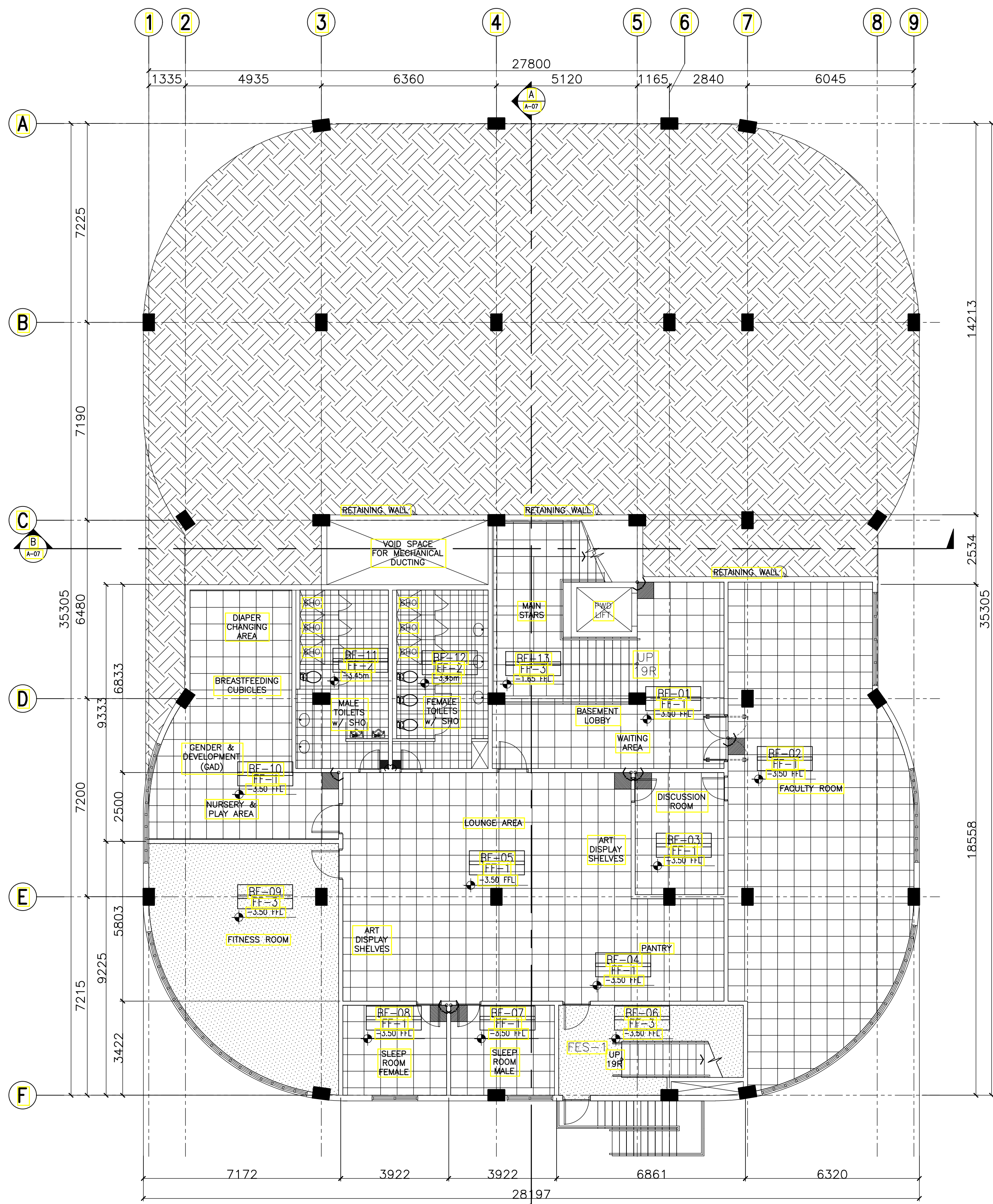

A ACADEMIC BUILDING II - BASEMENT FLOOR
FLOOR PATTERN LAYOUT
 A-16 SCALE: 1:100m

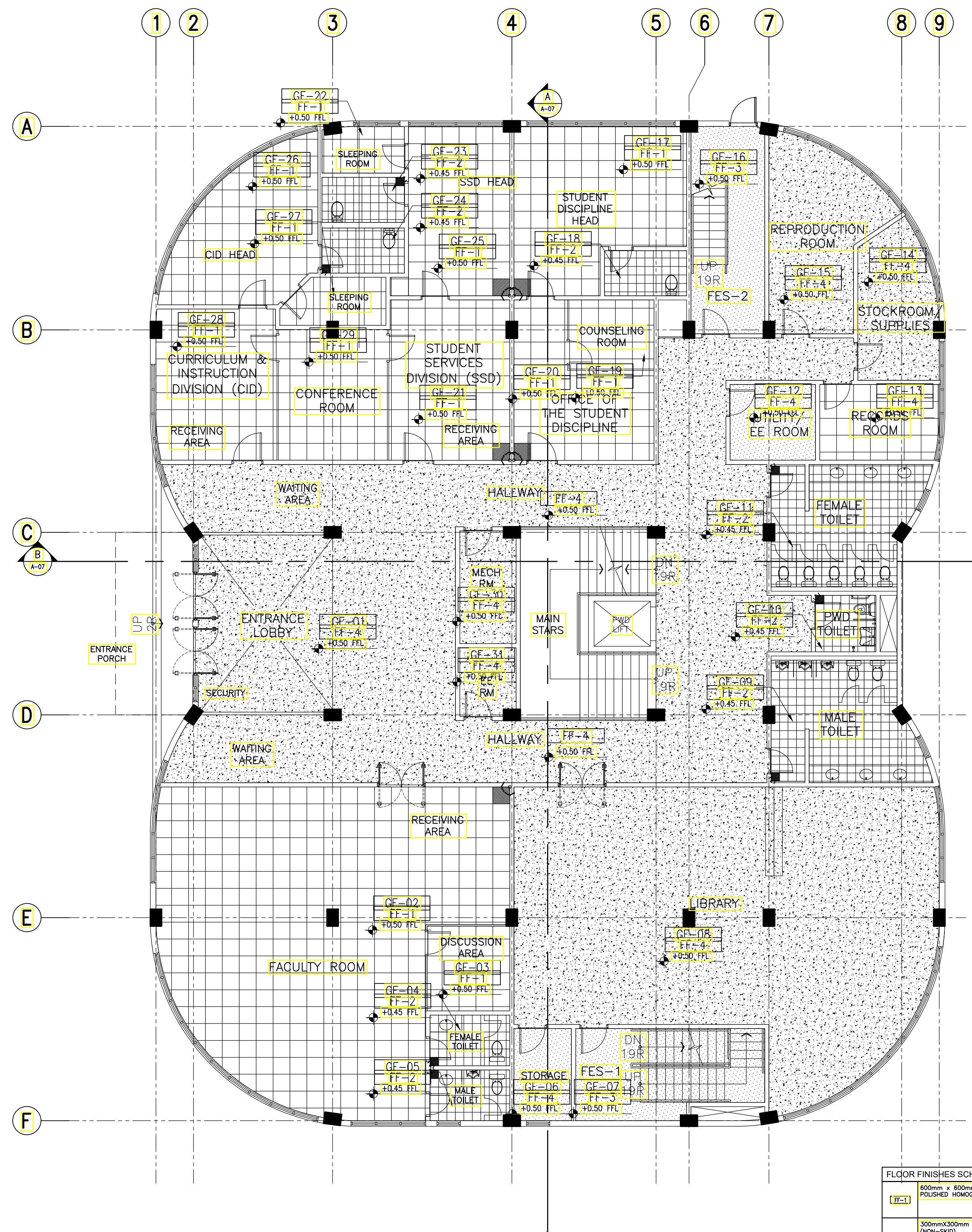

B ACADEMIC BUILDING II - GROUND FLOOR
FLOOR PATTERN LAYOUT
 A-16 SCALE: 1:100m

FLOOR FINISHES SCHEDULE	
FF-1	600mm x 600mm x 10mm Thk POLISHED HOMOGENOUS TILES
FF-2	300mmx300mm HOMOGENOUS TILES (DIN-540)
FF-3	50mm THK SMOOTH FINISH CONCRETE TOPPING WITH FLEXIBLE EPOXY PAINT FINISH
FF-4	50mm THK SMOOTH FINISH CONCRETE TOPPING

ENRIQUE O. OLONAN & ASSOCIATES
 ARCHITECTS ENGINEERS CONSULTANTS
 IN JOINT VENTURE WITH
ENRIQUE O. OLONAN & ASSOCIATES, CO.
 ARCHITECTS ENGINEERS CONSULTANTS

SUITE 305
 XAVIERVILLE SQUARE
 CONDOMINIUM
 NO. 38 XAVIERVILLE
 AVENUE, LORON A HEIGHTS,
 QUEZON CITY, 1108
 TEL NOS: 426 7009;
 426 3004/4
 FAX NOS: 927 0608;
 426 7214

ARCHITECT:
HENRY STEVE R. OLONAN
 ARCHITECT

PRC No. 17726 Validity: 04/27/2024
 PTR No. 0732073 Date: 01/11/2021
 Place: QUEZON CITY TIN: 106186110

REPUBLIC ACT 9266
 DRAWINGS AND SPECIFICATIONS AND OTHER CONTRACT
 DOCUMENTS DULY SIGNED, STAMPED OR SEALED, AS
 INSTRUMENTS OF SERVICE, ARE THE INTELLECTUAL
 PROPERTY AND DOCUMENT OF THE ARCHITECT.
 WHETHER THE OBJECT FOR WHICH THEY ARE MADE IS
 EXECUTED OR NOT, IT SHALL BE UNLAWFUL FOR ANY
 PERSON TO DUPLICATE OR TO MAKE COPIES OF SAID
 DOCUMENTS FOR USE IN THE REPRODUCTION OF AND FOR
 OTHER PROJECTS OR BUILDINGS, WHETHER EXECUTED
 PARTLY OR IN WHOLE, WITHOUT THE WRITTEN CONSENT
 OF ARCHITECT OR AUTHOR OF SAID DOCUMENT.

PROJECT:
**PROPOSED
 ACADEMIC BUILDING II**

LOCATION: Brgy. Rizal, Odiangan, Romblon

DESIGNED FOR:

 REPUBLIC OF THE PHILIPPINES
 PHILIPPINE SCIENCE HIGH SCHOOL -
 MIMAROPA REGIONAL CAMPUS

RECOMMENDING APPROVAL:
MERIAM F. FALLAR
 FAD CHIEF

APPROVED BY:
EDWARD C. ALBARACIN
 CAMPUS DIRECTOR

SHEET CONTENTS:
 BASEMENT AND GROUND FLOOR
 FLOOR PATTERN LAYOUT

SHEET NO:
A
 16 37

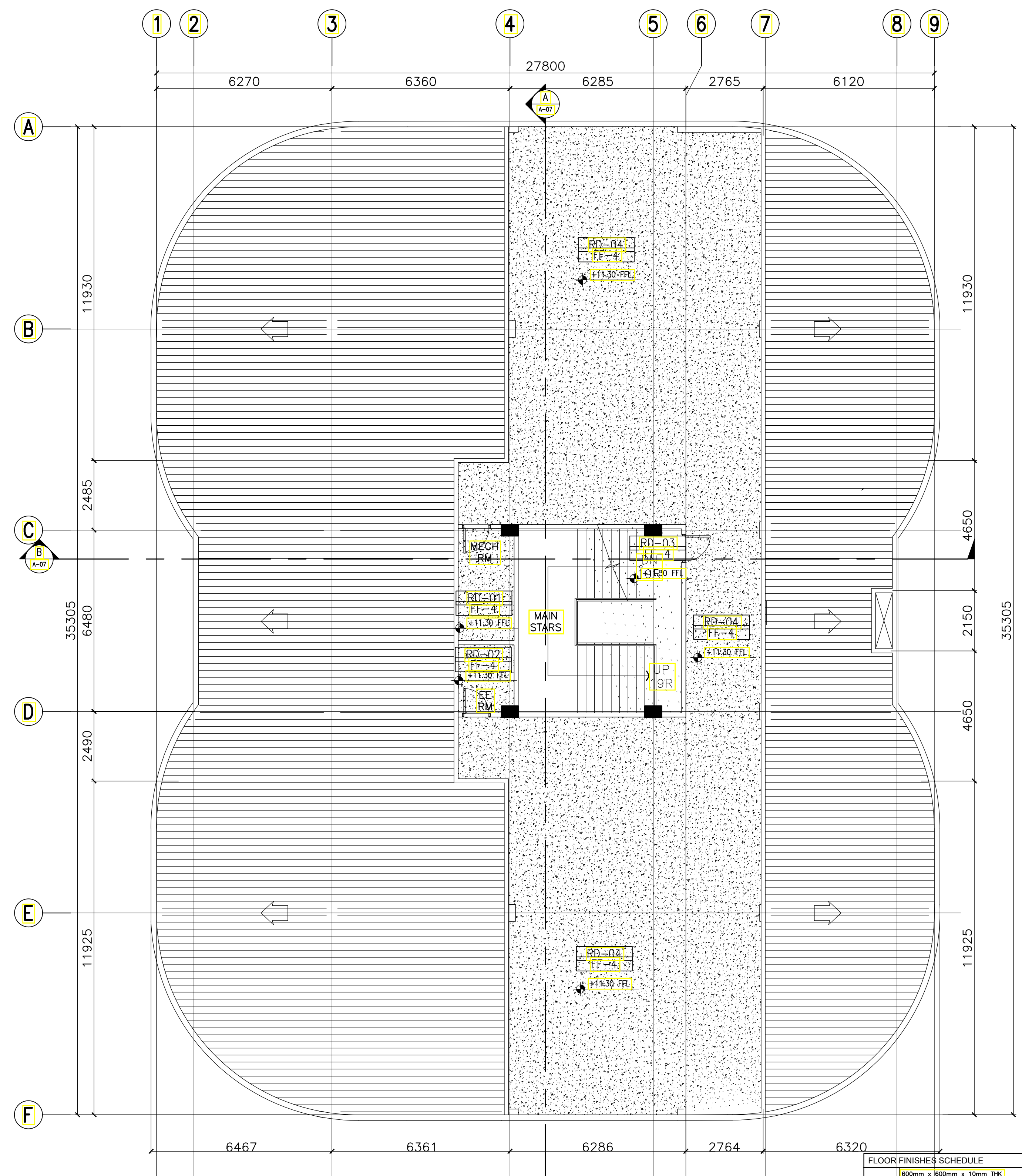

A ACADEMIC BUILDING II - ROOF DECK FLOOR PATTERN LAYOUT
A-18 SCALE: 1:100m

FLOOR FINISHES SCHEDULE	
(FF-1)	600mm x 600mm x 10mm THK POLISHED HOMOGENOUS TILES
(FF-2)	300mmx300mm HOMOGENOUS TILES (NON-SKID)
(FF-3)	50mm THK SMOOTH FINISH CONCRETE TOPPING WITH FLEXIBLE EPOXY PAINT FINISH
(FF-4)	50mm THK SMOOTH FINISH CONCRETE TOPPING

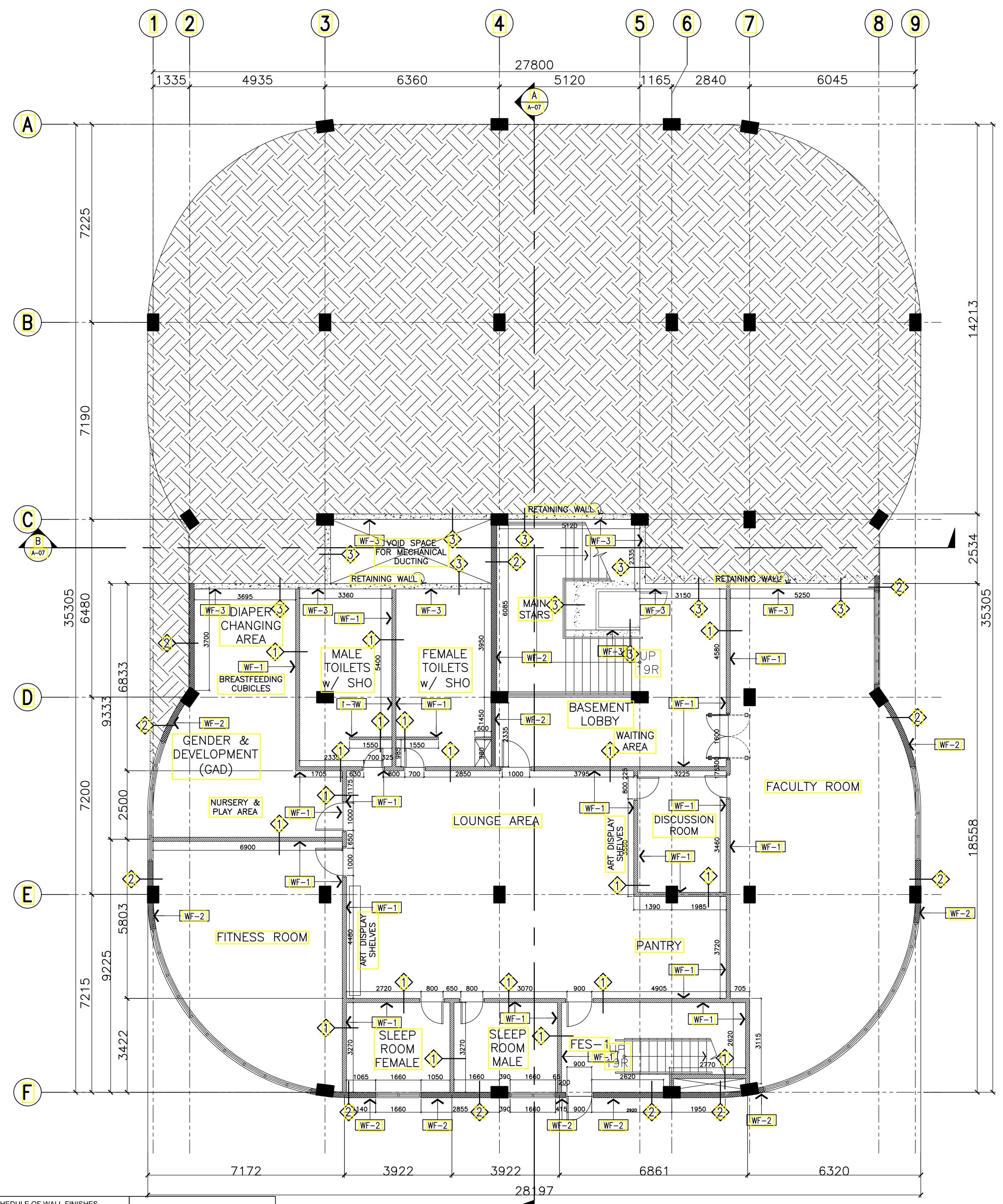

B ACADEMIC BUILDING II - BASEMENT WALL SETTING AND FINISHES PLAN
A-18 SCALE: 1:100m

SCHEDULE OF WALL FINISHES (COLOR TO BE DETERMINED BY ARCHITECT)		SCHEDULE OF PARTITION TYPES	
(WF-1)	PLAIN CEMENT PLASTER WALL IN SEMI-GLOSS LATEX PAINT FINISH	(P-1)	100mm THK CHB WALL
(WF-2)	PLAIN CEMENT PLASTER IN ELASTOMERIC PAINT EXTERIOR FINISH	(P-2)	150mm THK CHB WALL
(WF-3)	300mmx300mm HOMOGENOUS TILES (NON-SKID)	(P-3)	RETAINING WALL OR PWD LIFT SHAFT (VERY STRUCTURAL)
(WF-4)	SEMI-GLOSS LATEX PAINT FINISH ON GYPSUM BOARD DRYWALL	(P-4)	100mm GYPSUM DRYWALL ON LGS FRAMES

ENRIQUE O. OLONAN & ASSOCIATES
ARCHITECTS ENGINEERS CONSULTANTS
IN JOINT VENTURE WITH
ENRIQUE O. OLONAN & ASSOCIATES, CO.
ARCHITECTS ENGINEERS CONSULTANTS

ARCHITECT:
HENRY STEVE R. OLONAN
ARCHITECT
PRC No. 17726 Validity: 04/27/2024
PTR No. 0732073 Date: 01/11/2021
Place: QUEZON CITY TIN: 106186110

REPUBLIC ACT 9266
DRAWINGS AND SPECIFICATIONS AND OTHER CONTRACT DOCUMENTS DULY SIGNED, STAMPED OR SEALED, AS INSTRUMENTS OF SERVICE, ARE THE INTELLECTUAL PROPERTY AND DOCUMENT OF THE ARCHITECT. WHETHER THE OBJECT FOR WHICH THEY ARE MADE IS EXECUTED OR NOT, IT SHALL BE UNLAWFUL FOR ANY PERSON TO DUPLICATE OR TO MAKE COPIES OF SAID DOCUMENTS FOR USE IN THE REPLICATION OF AND FOR OTHER PROJECTS OR BUILDINGS, WHETHER EXECUTED PARTY OR IN WHOLE, WITHOUT THE WRITTEN CONSENT OF ARCHITECT OR AUTHOR OF SAID DOCUMENT.

PROJECT:
PROPOSED ACADEMIC BUILDING II
LOCATION: Brgy. Rizal, Odiongan, Romblon

DESIGNED FOR:

REPUBLIC OF THE PHILIPPINES
PHILIPPINE SCIENCE HIGH SCHOOL - MIMAROPA REGIONAL CAMPUS

RECOMMENDING APPROVAL:
MERIAM F. FALLAR
FAD CHIEF

APPROVED BY:
EDWARD C. ALBARACIN
CAMPUS DIRECTOR

SHEET CONTENTS:
ROOF DECK FLOOR PATTERN LAYOUT
BASEMENT WALL SETTING AND FINISHES PLAN